The Crest

1927

THE CREST

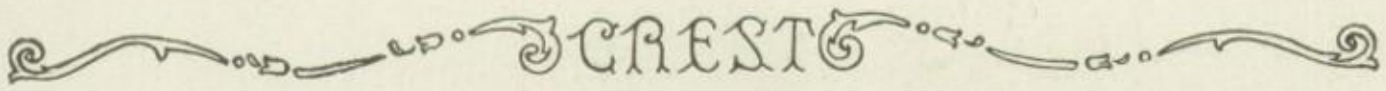

THE CREST

1927

Vol. 4

EDITED BY THE STAFF OF 1927

PEORIA HIGH SCHOOL

PEORIA, ILLINOIS

FOREWORD

The purpose of the Crest is to give a complete and concise review of the year's activities and pleasures. We hope it will help to recall your high school days.

CREST STAFF

M. Virginia Smith . . . . . *Editor-in-Chief*
Frederick Crawshaw . . . . . *Business Manager*
Mary Easton . . . . . *Assistant Editor*
Robert Owen . . . . . *Assistant Business Manager*
Genevieve Alloy . . . . . *Photomanager*
Jack Mohler . . . . . *Assistant Photomanager*
Helen Snider . . . . . *Art Editor*
Ruth Johnson . . . . . *Senior Editor*
Eleanor Heffner . . . . *Clubs and Activities Editor*
Olive Pfander . *Assistant Clubs and Activities Editor*
Edgar Walker . . . . . *Dramatic Editor*
Gwynne Dusky . . . . . *Athletic Editor*
Seymour Stowe . . . . . *Humour Editor*
Howard B. Landis . . . *Circulation Manager*

There is no adequate way to express our sincere gratitude to Mr. Muirhead, adviser of this publication. He was always present when any new problems came up to be solved. He was never too busy to give a little of his time to help and advise. Mr. Muirhead's aid has been invaluable, and we, the staff, wish to express our sincere thanks to him.

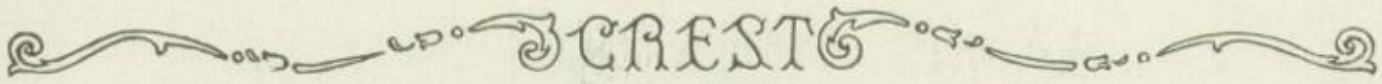

CONTENTS

Book I
Faculty

Book II
Classes

Book III
Clubs

Book IV
Athletics

Book V
Humour

Book VI
Advertisers

FACULTY

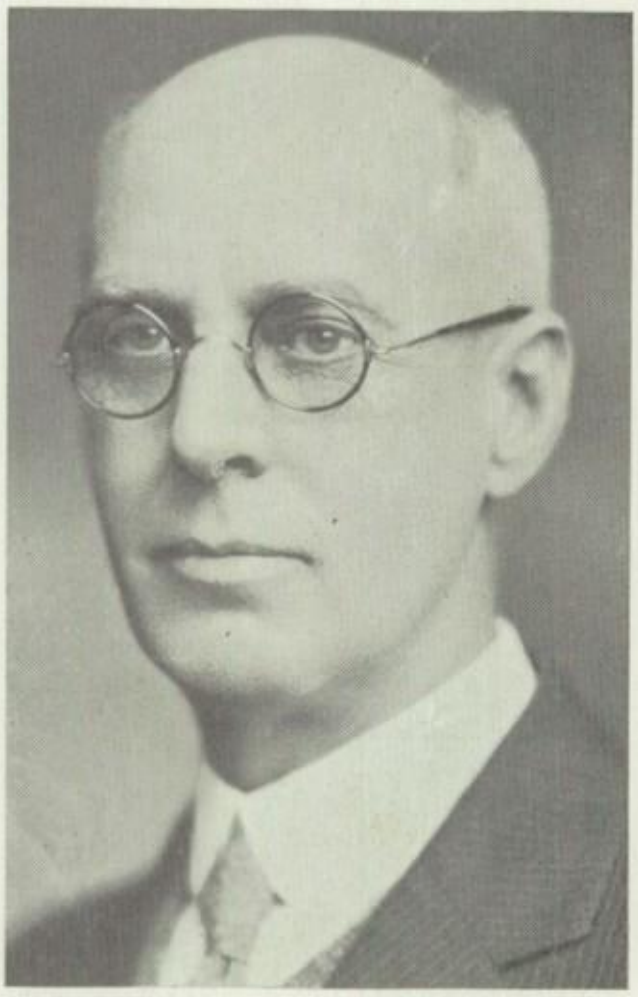

Mr. Fisher

MR. FISHER, as superintendent of the Peoria Schools, has proven himself not only an able but also a charming man. His magnetic personality has made students everywhere in the city his admirers and friends.

Mr. Cromwell

MR. CROMWELL'S capable and efficient way of handling the problems which arise in every student's life has shown his adaptability, and his competence surely qualifies him for the position of principal of Peoria High School.

J. Everett Clifford
Community Civics and Occupations

B. S. Marion Normal
A. B., A. M. University of Indiana
Marion Normal School of Oratory
University of Chicago
P. H. S. 1924

M. Helen Belsley
Head of English Department

A. B. Cornell University
Western Illinois Teachers College
P. H. S. 1912

Frank A. Muirhead
Journalism, English, Newspaper Mechanics

A. B. University of Wisconsin
A. B. Des Moines University
University of Iowa
Coe College
P. H. S. 1925

Dorothy Roberts
Shorthand, Bookkeeping

Gregg Commercial School
P. H. S. 1918

Emma Boynton
Head of Home Economics Department

Bradley Polytechnic Institute
Columbia University
P. H. S. 1914

FLORENCE CUTRIGHT
Latin

Bradley Polytechnic Institute
A. B. University of Chicago
Western Illinois Normal
P. H. S.

HOWARD D. CATION
Biology

B. S. Iowa State College
Bradley Polytechnic Institute
P. H. S. 1924

MERIDA WILDE
Latin

A. B. Knox College
University of Southern California
P. H. S. 1919

SUE H. BARTLETT

Mrs. Corey's N. Y. School of Applied Design
University of Michigan
University of Illinois
Harvard
University of California
Illinois State Teachers College
P. H. S. 1899

ALICE OTTENHEIMER
English

Smith College
University of Chicago
Bradley Polytechnic Institute
P. H. S. 1923

LUCILLE WALTMIRE
English

Ph. B. University of Chicago
Graduate work at University of California
Bradley Polytechnic Institute
P. H. S. 1921

AUDRA NEWELL
Occupations, Community Civics

B. S. Bradley Polytechnic Institute
Eureka College
Clark University
P. H. S. 1923

J. C. GAMBACH
Head of Manual Training Department

A. B. University of Illinois
University of Chicago
P. H. S. 1917

OPAL DANIELS
Public Speaking, Dramatics, English

B. L. Northwestern University School of Speech
Indiana University
P. H. S. 1926

ANNA WISMAN
Head of Commercial Department

Gregg Commercial School
Walton School of Commerce
Cook County Normal
P. H. S. 1918

EVA M. NEVILLE
Ancient History

A. B. Bethany College
P. H. S. 1922

ELLA LADEW
Commercial Arithmetic

Bradley Polytechnic Institute
Western Illinois Teachers College
Illinois State Normal University
P. H. S. 1921

WALTER F. CURRENT
History, Civics

B. A. Cornell College
M. A. State University of Iowa
P. H. S. 1926

JANET BUSWELL
French

A. B. University of Wisconsin
Bradley Polytechnic Institute
P. H. S. 1919

RUSSELL DAMON
History

A. B. Bradley Polytechnic Institute
University of Chicago
P. H. S. 1924

CARMEN MORRIS
English

A. B. Bradley Polytechnic Institute
P. H. S. 1924

SANFORD MURPHY
Mathematics

A. B. Hanover College
University of Indiana
University of Chicago
P. H. S. 1925

IRENE WILSON
Domestic Science

B. S. Bradley Polytechnic Institute
P. H. S. 1924

GEORGE M. BURNS
Civics, Sociology, Economics

A. B. Lombard College
University of Beaune, France
P. H. S. 1925

BERNADETTE MAHONEY
Head of Art Department

Bradley Polytechnic Institute
School of Fine Arts, Chicago
University of Chicago
P. H. S. 1919

JENNIE M. PATTON
Shorthand, Typewriting

Brown's Business College
Western Illinois Teachers College
Bradley Polytechnic Institute
Illinois State Normal College
P. H. S. 1902

YERVANT A. HEGHIN
Head of Social Science Department

American College, Armenia
University of Constantinople
A. B. University of South Dakota
A. M. University of Chicago
Graduate Work in University of Chicago
P. H. S. 1923

GARMA KINHOFER
Biology

A. B. University of Illinois
University of Wisconsin
Bradley Polytechnic Institute
P. H. S. 1925

DONNA JANE HAWKINS
English

A. B. Illinois Wesleyan College
Bradley Polytechnic Institute
P. H. S. 1922

ARTHUR L. EPSTEIN
Head of Science Department, Physics

A. B. University of Illinois
University of Chicago
University of California
P. H. S. 1922

VERA JANE HAYES
English

A. B. Northwestern University
University of Illinois
University of Chicago
University of Southern California
P. H. S. 1923

A. T. ARENDS
Mathematics

A. B. Oberlin College
University of Southern California
University of Chicago
P. H. S. 1920

DOROTHY CROWDER
English

Ph. B. University of Chicago
Bradley Polytechnic Institute
P. H. S. 1925

DOROTHY FROMME
Domestic Art

Bradley Polytechnic Institute
Columbia University
P. H. S. 1922

CECIL M. CAIN
Cabinet Work

Indiana State Normal
University of Michigan
Bradley Polytechnic Institute
P. H. S. 1924-1927

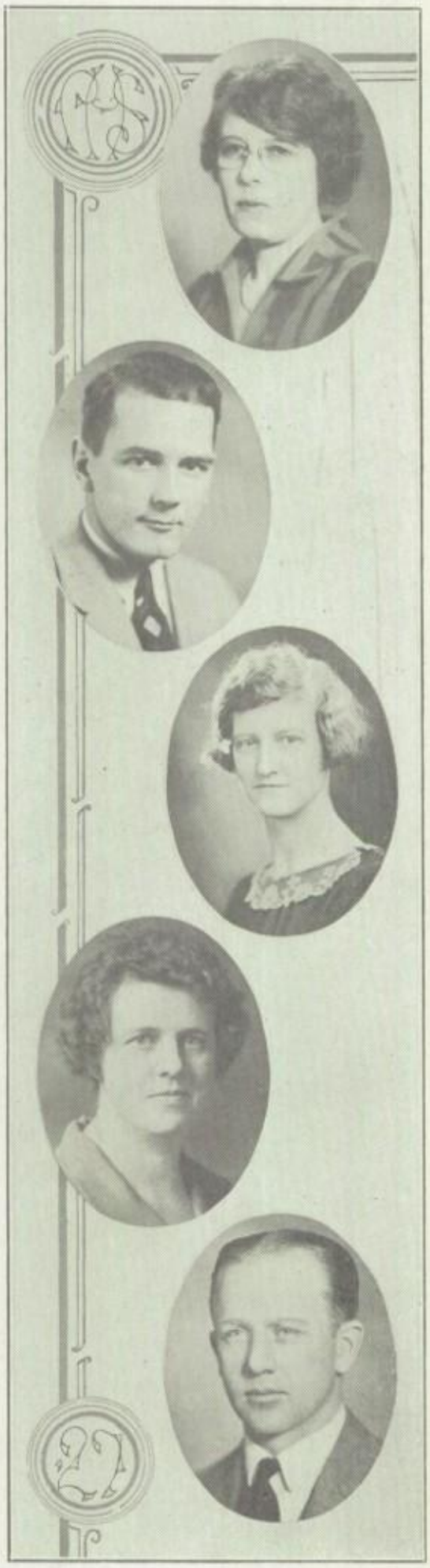

MYRA MISNER
Head of Mathematics Department

A. B. University of Chicago
St. Elizabeth's College
University of Illinois
P. H. S. 1908

W. HARPER ARBINGAST
English

A. B. Cornell College
University of Iowa
P. H. S. 1925

NORMA BULLOCK
Typewriting

Eureka College
Illinois Normal College
Gregg School
P. H. S. 1925

GEORGIA C. COPPOCK
Latin

A. B. University of Michigan
Northwestern University
Illinois Normal
P. H. S. 1906

JOHN PARKHILL
General Science, Algebra, General Mathematics

A. B. Buena Vista College
University of Iowa
P. H. S. 1924

ADA STEWART
Head of Latin Department

A. B. University of Michigan
Columbia University
University of Chicago
University of Wisconsin
P. H. S. 1896

SALEN HERKE
Athletic Coach

Springfield College, Mass.
University of Wisconsin
University of Michigan
Superior Normal Wisconsin
Notre Dame
P. H. S. 1914

CARMEN SANKEY
English

A. B. Knox College
Bradley Polytechnic Institute
P. H. S. 1925

JOHN TROTH
Commercial Forms, Business Arithmetic, Typing

Ll.B. Lincoln, Jefferson
Brown's Business College
Bradley Polytechnic Institute
P. H. S. 1923

ELEANOR WATSON
Economics

Illinois State Normal University
Clark University
P. H. S. 1923

R. R. Cromwell
Principal

A. B. Indiana University
M. A. Columbia University
Indiana State Normal College
Chicago University
P. H. S.

Alice O'Reilly
Music

B. M. University of Iowa
Northwestern University School of Music
P. H. S. 1926.

Edna Brown
English

S. B., S. M. University of Chicago
University of California
P. H. S. 1925

William T. Weld
Shop and Woodturning

B. S. Bradley Polytechnic Institute
University of Wisconsin
Stout Institute
P. H. S. 1923

Anna Bibo
Domestic Art

A. B. Bradley Polytechnic Institute
University of Illinois
Columbia University
P. H. S. 1922

CLARA C. CLAUSEN
Spanish

A. B. University of Illinois
University of Chicago
P. H. S. 1922

IRENE OTIS BUNCH
Head of French Department

Ph.B. University of Chicago
Certificat d'Aptitude, Alliance Fran aise, Paris France
Bradley Polytechnic Institut
Columbia University
Western Reserve
P. H. S. 1925

LUELLA F. CAREY
Secretary to Principal

Marshalltown, Iowa
P. H. S. 1923

CORINNE L. SCHWAB
Assistant to Principal

Bradley Polytechnic Institute
P. H. S. 1924

J. R. MCCORMICK
History, English

A. B. Bradley Polytechnic Institute
P. H. S. 1925

FLORENCE GILES
Mathrmatics

A. B. Mt. Holyoke
University of California
University of Wisconsin
Bradley Polytechnic Institute
P. H. S. 1923

CORA MAE BALDAUF
Gymnasium

Butler College
American Gymnastic Union
P. H. S. 1925

HAZEL QUICK

Home Economics

A. B. Illinois Woman's College
P. H. S. 1926

HELEN CORNELIUS
English

A. B. Bradley Polytechnic Institute
P. H. S. 1925

INEZ M. RHOADES
Assistant to Principal

P. H. S.
HAZEL L. QUICK
Sewing and Mathematics
A. B. Illinois Woman's College
University of Chicago
P. H. S. 1926

NINA BROWN
Calculating

Illinois Normal College
Brown's Business College
Clark University
P. H. S. 1923

FLOYD BARLOGA
Shop

Iowa State College
Bradley Polytechnic Institute
P. H. S. 1926

ERVIN L. ZEHR
Chemistry

Bluffton College
B. A. Bradley Polytechnic Institute
P. H. S. 1926

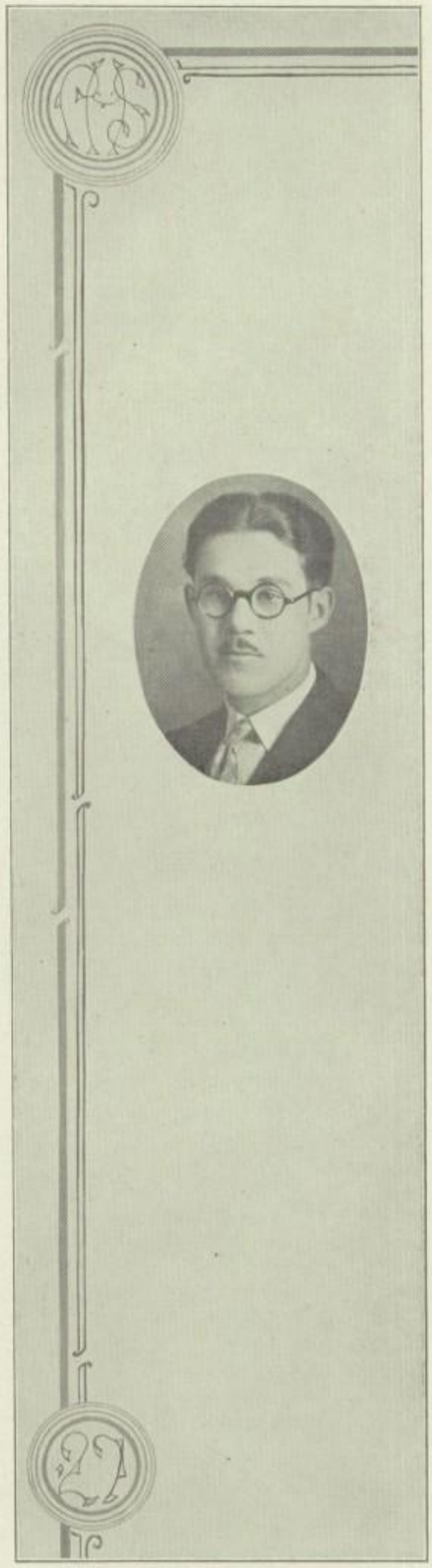

ELWOOD B. COLE
Algebra

University of Illinois
Bradley Polytechnic Institute
P. H. S. 1922

CORA MAXFIELD
English

A. B. Knox College
University of Chicago
P. H. S. 1919

MANUAL ARTS

PRIZE WINNING PROJECTS
STATE AND LOCAL FAIR

SHOP "A" ~ INSTRUCTOR ~ WM. T. WELD

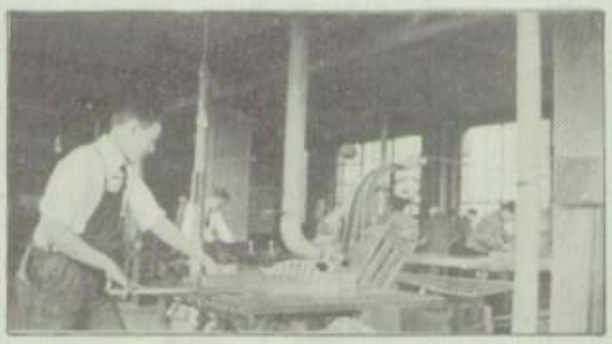

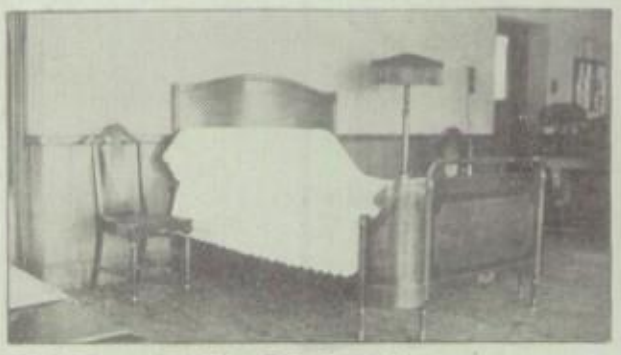

SHOP "B" ~ INSTRUCTOR ~ P. BARLOGA

DRAFTING ROOM "E" ~ INSTRUCTOR ~ J.C. GAMBACH

CLASSES

THE SCHOOL WRITE-UP

THE capable management of Willis Ford, coupled with the invaluable assistance of Ruth Johnson, has added one more successful year to the already innumerable successful years of Peoria High School.

This year the school has acquired a practically new constitution, or, a rather drastic revision of the old one; for it contains the good parts of the old one, and the new improvements which seemed necessary to the growing needs of the school. The most outstanding of these improvements is the judicial department composed of a member of each class plus faculty advisers. With this addition Peoria High School has copied even more closely after the federal government, for it has the same three branches of control: namely, executive, legislative, and judicial

The substitution of the conference room instead of the tardy clinic is another change which involved the whole school. Now, the tardy clinic is under the supervision of Miss Bartlett, who decides whether the excuses offered are legitimate or not. Formerly the student prefects had charge and every one stayed whether he had an excuse or not.

Another step forward made this year was, first, the one toward the lessening of the influence of fraternities and sororities, and second, toward their final abolishment. It is hoped that soon this evil will be abrogated entirely.

The method of marking the grades of the students has also been changed this year. Formerly the grades were E—excellent, G—good, F—fair, P—passing, U—unsatisfactory, and X—total failure; now they are A—excellent, B—good, C—fair, D—passing, E—unsatisfactory.

The school has indeed made progress this year and has paved the way for better conditions in the future years. Much of the credit for this success is due to Mr. Cromwell, Willis Ford, and Ruth Johnson.

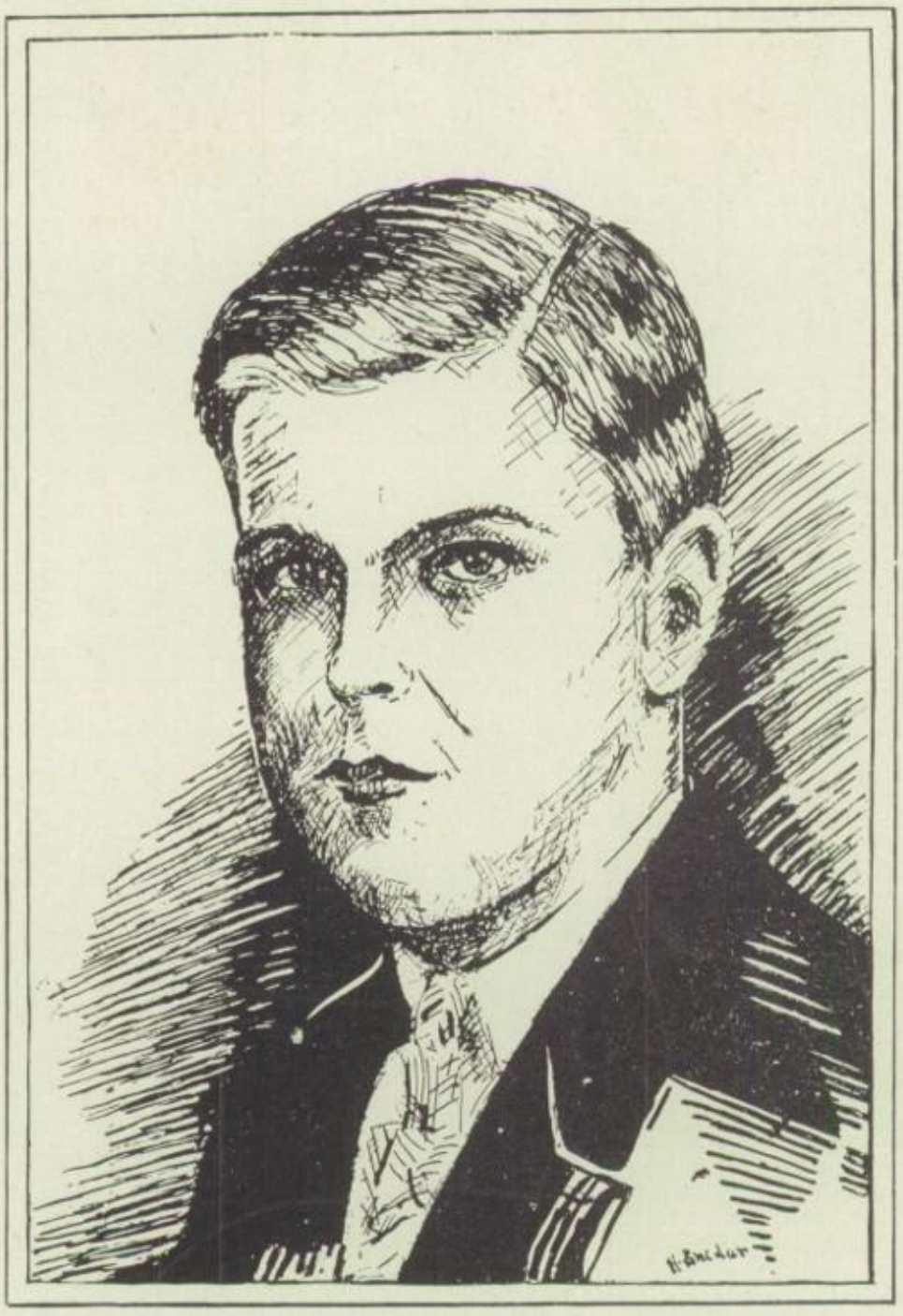

SENIORS

THE SENIOR CLASS '27

Howard Landis	*President*
Iola Claypool	*Vice-President*
Lucille Triebel	*Secretary*
William Miles	*Treasurer*
Miss Stuntz, Miss Roberts, Mr. Epstein	*Sponsors*

IT seems but yesterday, although in reality it was four years ago, that we, the class of 1927, entered Peoria High School. Those four years have been full of studying, hardships, friendships, and pleasures; and we have emerged, the victors. Through the thoughtful care and guidance of our sponsors we have been able to do those things which no other class before us has accomplished.

To begin with we had the exceptional honor of being the first Freshman class to ever organize in P. H. S. Even at that early date in our class career, athletics, leaders, and honor students were discernible. In our Sophomore year, our basketball team came out with flying colors. The Soph-Senior party was a huge success.

The Junior Prom was the biggest feature of the Junior year. The capable committees saw to it that there was nothing lacking in the way of entertainment. Our basketball team did not fail us either during our third year. They again carried off the honors, this time from the class of '26.

In this, our fourth and Senior year at P. H. S., the basketball team became a championship team, having won for three consecutive years. The class also shone in its production of George Ade's three-act comedy, "Just Out of College."

The class memorial is to be a built-in, semi-circular information desk to be built in the front hall.

Senior week was the scene of many brilliant events: Hobo Day, Class Day, Baccalaureate sermon, Senior Ball. As a climax to these wonderful four years came our graduation, and then, adieu.

FREDERICK S. CRAWSHAW

President Junior Class, President Philaxia, Vice-President Sophomore Class, Business Manager Crest, Assistant Business Manager Crest, Assistant Manager Stage Crew, Student Prefect '26, '27, Class Track '24, '25, Jusendra, Debating Club, English Club '26, '27, French Club, "Admirable Crichton," "Trysting Place," "Seven Keys to Baldpate."

FRANK
SAGACIOUS
CAPABLE

GRACE E. MARSHALL

Vice-President Group, Secretary Group, Student Prefect, Jusendra, Social Science, G. A. A. '24, '25; Tri-S, Opinion Reporter, Fashion Show, "Just Out of College."

GRACEFUL
ENGAGING
MODISH

JEANETTE W. MARSHALL

President Group, Treasurer Group, Student Council, Student Prefect, Jusendra '26, '27; Booster Club, Tri-S '26, '27.

JOYOUS
WITTY
MERRY

MARY L. ANDREWS

Treasurer Group, Jusendra '26, '27, Spanish Club '26, '27, "Just Out of College."

MEEK
LOYAL
ATTRACTIVE

JAMES M. ENTWISTLE

President Group, Student Police, Science Club, C. M. T. C., Group Basketball.

JESTING
METHODICAL
EARNEST

HAROLD E. COMSTOCK

President Group, Vice-President Group, Vice-President Science Club, Student Prefect, Jusendra, Science and Math, Hi-Y, Music Club '26, '27, "Au Rat Mort."

HANDY
EXACT
COMPOSED

VIRGINIA E. GILMORE

Student Council '26, '27, Jusendra '26, '27, Social Science, Music Club '24, '25, '26, '27, Glee Club '24, '25, '26, '27, Orchestra '24, '25, '26, "Magic Wheel," "The Wishing Bell," "In a Toy Shop."

VIVACIOUS
ENGAGING
GRACEFUL

GRACE L. KERNS

President Group, Jusendra '26, '27, G. A. A.

GRACIOUS
LIKABLE
KIND

GERALDINE I. CARR

Jusendra.

GAY
INTERESTING
COQUETTISH

MAURICE D. MERCER

Student Prefect, Sergeant-at-Arms, Jusendra, Group Basketball.

MODEST
DESERVING
MERRY

GEORGE E. McMURRAY

Secretary Group, Treasurer Student Council, Treasurer Hi-Y '26, '27, Student Prefect, National Honor Society, Treasurer French Club, "Admirable Crichton."

GENTLEMANLY
ENDURING
MANNERLY

RUTH S. JOHNSON

President Inter-Club Council, Tri-S, Vice-President Student Body, Vice-President Junior Class, Vice-President Group, Vice-President English Club, Secretary Sophomore Class, Secretary Music Club, Alumni Secretary National Honor Society, Secretary-Treasurer Opheleia '25, '26, Chairman Entertainment Committee Prom, Chairman Service Committee Tri-S '25, '26, '27, Chairman Assembly Committee, Student Council '26, '27, Jusendra, Senior Editor Crest, French Club, Science and Math, "Magic Wheel," "Wishing Well," "Nevertheless," "As You Like It," "Seven Keys to Baldpate."

REFLECTIVE
SENSIBLE
JUST

OLIVE W. PFANDER

Vice-President Group, Chairman Properties Senior Play, National Honor Society, Student Prefect, Debating Team, Debating Club, Science and Math, Social Science, Booster Club, Jusendra '26, '27, Tri-S '25, '26, '27, G. A. A. '24, '25, '26, "Finders Keepers."

OBSERVING
WORTHY
PLEASANT

SYLVIA J. THOMPSON

Jusendra '26, '27, Commercial Club '26, '27, G. A. A., "Finders Keepers."

SWEET
JOLLY
THOUGHTFUL

CHARLES HARRISON

Student Prefect, Jusendra '26, '27, English Club, "As You Like It."

CONFIDENT
BROAD-MINDED
HUMOROUS

HOWARD B. LANDIS

President Senior Class, President Group, President Hi-Y, President Letter Men's Club, Vice-President Group, Secretary-Treasurer Philaxia, Treasurer Sophomore Class, Treasurer Group, Chairman Decoration Committee Prom, Circulation Manager Crest '26, '27, Student Council, Student Prefect, National Honor Society, Jusendra, English Club, Spanish Club, Campaign Manager, Football '25, '26, Class Basketball '25, '26, Track, Class Baseball '25, '26, Group Athletics, Opinion Reporter, "Why the Chimes Rang."

HEARTY
BENEVOLENT
LOYAL

MADGE B. DRUMMOND

Jusendra, G. A. A. '24, '25, '27.

METHODICAL
BENEFICIAL
DEVOTED

DOROTHY A. BROCK

President Group, Vice-President Spanish Club, Secretary Group, Jusendra '26, '27, Booster Club '24, '25.

BEAUTIFUL
ATTRACTIVE
BLAND

NATALIE O. COULTAS

Vice-President Group, Jusendra '26, '27, Tri-S, Booster Club '24, '25, Social Science '26, '27, "Finders Keepers."

NEIGHBORLY
OBLIGING
COMPOSED

WILLIS J. FORD

President Student Body and Student Council, Assistant Chief Student Prefect, Philaxia, Hi-Y '26, '27. Jusendra, Captain Group Basketball.

WHOLE-HEARTED
JUST
FAITHFUL

EARL J. MILLER

Student Prefect, "Just Out of College."

EASY-GOING
JOCUND
MANNERLY

FELICITE B. DAVENPORT

Vice-President Group, G. A. A., Jusendra '26, '27, Social Science, Opheleia, French Club.

FLOWER-LIKE
BOUNTIFUL
DAINTY

DOROTHY MURPHY

President Group, Secretary Group, Jusendra, Tri-S.

DELIGHTFUL
NICE
MERITORIOUS

VIVIAN L. MILLER

French Club.

VIVACIOUS
LIKABLE
MAIDENLY

JACK W. MOHLER

Treasurer Group, Assistant Photo Manager Crest, Jusendra '26, '27, Social Science '26, '27, Chief of Bulletin Board, Student Prefect, Captain Group Basketball, "Admirable Crichton."

JESTING
WILLING
MANLY

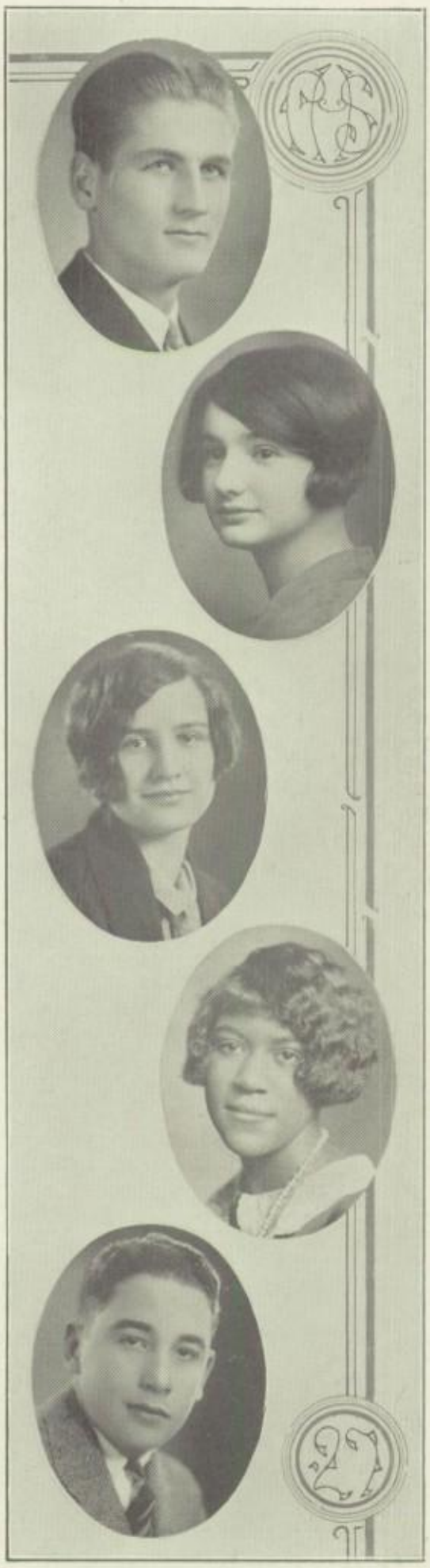

HOWARD SIEGFRIED

Secretary Group, Student Prefect '26, '27, Football '26, '27, Jusendra, Social Science, Booster Club '24, '25.

JUST
HEARTY
STALWART

LOIS V. COON

Jusendra.

LIKABLE
VALUABLE
CHUMMY

JANE A. MOFFETT

President Group, Secretary Group, Student Prefect Jusendra, Tri-S.

JUST
ATTENTIVE
MANNERLY

SYLVIA E. FOSTER

Vice-President Group, Treasurer Group, Jusendra

SKILLFUL
EVEN-MINDED
FRIENDLY

LEO K. PROPP

Student Prefect, Group Basketball, Jusendra.

LIVELY
KINDLY
PLEASANT

HAROLD K. DOUBET

Vice-President Group, Group Basketball, Jusendra.

HEARTY
KIND
DUTIFUL

GLADYS F. LANGTON

Secretary G. A. A., Jusendra '26, '27, English Club, Spanish Club '26, '27, Social Science, Tri-S.

GOOD-NATURED
FAITHFUL
LOVABLE

PHYLLIS M. TAYLOR

President Group, Vice-President Group, Glee Club '24, '25.

PLEASING
MEEK
TACIT

KATHERINE E. JAMISON

President Opheleia '25, '26, President Group, Student Council, Student Prefect, National Honor Society Jusendra, English Club, "Marraine de Guerre."

KINDLY
EMINENT
JUST

FRANKLIN S. TINGWALL

Student Council, Student Prefect, National Honor Society, Philaxia, Dramatic Honor Society, Jusendra, Hi-Y, Commercial Club, "Wonder Hat," "Seven Keys to Baldpate."

FRIENDLY
STEADFAST
TOLERANT

PAUL C. DIKEMAN

President Group, Student Prefect, Class Basketball Group Basketball, Jusendra.

PERCEPTIVE
CONTENTED
DEBONAIR

GRACE R. THEILBAR

Jusendra, Spanish Club.

GENEROUS
RESERVED
TACIT

A. GEORGETTE WERNER

Treasurer Group, English Club, Tri-S, "La Broma," "French Toy Shop."

ANIMATED
GAY
WISTFUL

HELEN E. STIEHL

Secretary Group, Debating Club, Jusendra, Commercial Club, "Fiat Lux."

HONEST
EFFICIENT
SYMPATHETIC

ROBERT M. BUCHANAN

Secretary Group, Stage Crew, Jusendra, Science Club, Radio Club.

ROBUST
MANLY
BUOYANT

W. McKEE MOFFETT, JR.

President Group, Vice-President Group, Treasurer Group, Student Prefect, Jusendra, Opinion News Editor, Assistant Circulation Manager Opinion, Book Exchange, Group Basketball, "The Romancers."

WITTY
MANIFEST
MAGNETIC

MILDRED A. STIEHL

Jusendra, Social Science, Commercial Club.

MODEST
AMIABLE
SWEET

FRANCES P. VEATH

Jusendra.

FAITHFUL
PATIENT
VIRTUOUS

MAE J. McINTOSH

Jusendra, Glee Club.

MODISH
JOLLY
MANNERLY

MAURICE B. SCHAFFER

President Group, Student Prefect, Varsity Basketball, Class Athletics, Jusendra, English Club, Spanish Club, Social Science, "Just Out of College."

MIRTHFUL
BROAD-MINDED
SENSIBLE

RICHARD H. SIMPSON

Assistant Business Manager Jusendra, Student Prefect, Group Basketball, Hi-Y '25, '26, "A Night At An Inn," "The Admirable Crichton."

RELIABLE
HUMOROUS
SCRUPULOUS

HELEN C. BLAIR

Jusendra, Commercial Club.

HANDY
CHARMING
BUOYANT

JANET E. FRANKEL

President French Club, Vice-President Group, Secretary-Treasurer Opheleia, Student Prefect, National Honor Society, Jusendra '26, '27, English Club, Tri-S '25, '26, '26, Glee Club, Music Club '25, '26, "Magic Wheel," "Wishing Well," "Fiat Lux," "Just Out of College."

JAUNTY
EAGER
FAITHFUL

M. LOUISE SALMONS

President Group, Student Prefect, Jusendra.

MODEST
LOYAL
SINCERE

PAUL E. NIXON

Secretary Group, Group Basketball, Jusendra, Social Science, Band.

PASSIVE
EXCLUSIVE
NONCHALANT

WILLIAM S. MILES, JR.

President Hi-Y, Vice-President Hi Y, Treasurer Junior Class, Treasurer Senior Class, Assistant Circulation Manager Opinion, Student Council '26, '27, Student Prefect.

WILLING
SERVING
MATTER-OF-FACT

ROSE F. WEINSTEIN

Secretary Group, Student Council, Jusendra, Music Club, Glee Club, G. A. A., English Club, French Club, "Wishing Well," "Fiat Lux."

RELIABLE
FAITHFUL
WINSOME

GRACE K. POTTKER

Treasurer Group, Jusendra, Spanish Club.

GRACIOUS
KIND
PEACEFUL

MARGUERITE A. ZIPPER

Vice-President Group, Jusendra, Commercial Club.

MIRTHFUL
ATTRACTIVE
ZEALOUS

JOE E. CAPPEL

Student Police, Track '26, '27, Jusendra, "Just Out of College."

JOYFUL
ENERGETIC
CAPABLE

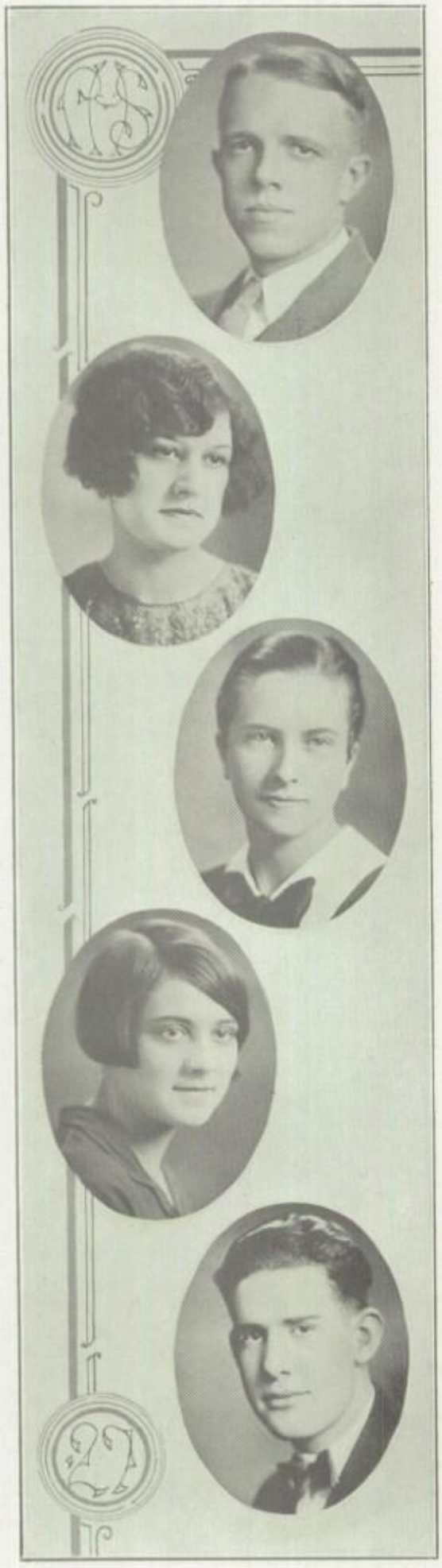

EDWIN E. HOWE

Student Council '26, '27, Baseball, Jusendra '26, '27.

EARNEST
EAGER
HELPFUL

GERTRUDE M. SAUER

Treasurer Group '26, '27, Jusendra.

GENEROUS
MERRY
SPORT-LOVING

EDITH L. SHAW

President G. A. A., Vice-President Group, National Honor Society, Jusendra, Commercial Club.

ENERGETIC
LOYAL
SINCERE

DOROTHY I. LEE

President Group, Secretary Group, National Honor Society, Jusendra, English Club, G. A. A.

DIGNIFIED
INTERESTING
LADY-LIKE

CLARENCE W. COONS

Treasurer Group '26, '27, French Club, Band, Orchestra, Music Club, "Cherchez La Femme."

CORDIAL
WHIMSICAL
CONVENTIONAL

JACKADAIRE A. OSWALT

Treasurer Group, Student Council, Spanish Club '26, '27, Orchestra, Commercial Club.

JUST
ALERT
OPTIMISTIC

MARY L. SOMERVILLE

Treasurer Group, Jusendra, Commercial Club.

MODISH
LIKABLE
SECLUDED

LUELLA B. BUERKE

President Group, Secretary Group, Jusendra, Commercial Club, G. A. A., Fashion Show.

LITHE
BELOVED
BLITHE

BETTY M. REYBURN

Student Council, Jusendra '26, '27, Glee Club, Tri-S

BREEZY
MAGNETIC
RESERVED

SEVERIN P. LANGHOFF

President Group, President Science Club, Vice-President Hi-Y, Secretary Group, Assistant Treasurer School, Chairman Hi-Y Carnival, Student Council, Student Prefect, Group Basketball, Jusendra, National Honor Society, Philaxia, Science and Math, Debating Team.

SINCERE
PASSIVE
LEARNED

IRWIN A. WILLMS

Student Prefe t, Track, Class Basketball, Advisory Athletics, Glee Club.

INTELLIGENT
ATHLETIC
WITTY

EDNA A. LIST

President Group, Jusendra, G. A. A.

ENTERPRISING
AMICABLE
LEARNED

MARIETTA J. CARLSON

Jusendra, G. A. A., Commercial Club, Social Science, Tri-S.

METHODICAL
JUST
CAPABLE

HELEN H. BRENDER

Vice-President Group, Treasurer Group, Jusendra.

HANDY
HARMONIOUS
BEWITCHING

LESTER P. MANACE

President Group, Secretary Group, Treasurer Group, Student Prefect.

LIKABLE
PEACEFUL
MODEST

ROBERT G. WHITE

President Group, Secretary Group, Captain Corridor Prefects, Philaxia, Usher Force, Advisory Basketball, Jusendra.

RESOURCEFUL
GENEROUS
WORTHY

RUTH L. WILTZ

Treasurer Group, Student Council, Jusendra, G. A. A., Social Science.

RELIABLE
LIKABLE
WILLING

HELENA M. WILLIAMS

Secretary Group, Student Council, Jusendra, G.A.A.

HELPFUL
MINDFUL
WINSOME

MARJORIE A. LUCAS

Secretary Group, Student Council, National Honor Society, Opheleia, Jusendra, Tri-S, Music Club, Glee Club, English Club, French Club, "Cherchez La Femme," "In a French Toy Shop."

MODEST
AUSPICIOUS
LOYAL

ROBERT A. CONIGISKY

Manager Stage Crew, Business Manager Jusendra, Captain Boys Study Hall, Jusendra, Philaxia, Orchestra, Football Scoreboard.

RESOURCEFUL
APT
CHEERFUL

LAWRENCE H. HOTCHKISS

Vice-President Group '26, '27, Treasurer Jusendra, Student Council, Student Prefect, Class Baseball, Group Baseball.

LIGHT-HEARTED
HANDY
HOSPITABLE

HELEN E. BUTLER

President Jusendra, Property Manager Jusendra, Opheleia, Tri-S, French Club, "In a French Toy Shop," "Just Out of College."

HOSPITABLE
EAGER
BUSY

THELMA G. STEVENS

Student Council, Jusendra, Tri-S, Spanish Club.

TASTEFUL
GLADSOME
SWEET

MARGUERITE P. EILERS

Secretary Group, Jusendra, Social Science, Commercial Club, Tri-S.

MIRTHFUL
PLEASING
ENTERPRISING

HARRY A. BALLY

Student Council.

HONORABLE
AGGRESSIVE
BOOSTING

FRANK W. POCKLINGTON

Stage Manager Stage Crew, Secretary Group, Student Prefect, Philaxia, Jusendra, Radio Club, Movie Booth Crew, Science Club, Music Club, "Admiral Crichton," "A Night At An Inn."

FIRM
WATCHFUL
PAINSTAKING

ZILLA A. STICKLEY

Jusendra, Tri-S, English Club, French Club, "Just Out of College."

ZEALOUS
ATTRACTIVE
SOPHISTICATED

EMMA E. STRAWN

President Music Club, Vice-President French Club, Vice-President Group, Publicity Chairman Tri-S, Opinion Exchange Editor, Opinion Reporter, Student Council, Tri-S, Debating Club, Social Science, Jusendra, English Club, Science Club, Student Prefect, "Just Out of College," "Magic Wheel," "Cherchez La Femme".

EMINENT
ELOQUENT
SINCERE

IRENE E. ZEIGLER

Jusendra.

IMAGINATIVE
EFFICIENT
ZESTFUL

HARRIS H. WATERMAN

President Group, Corridor Prefect, Scenic Artist Stage Crew, Sergeant-at-Arms Science Club, National Honor Society, Philaxia, Jusendra.

HARDWORKING
HONEST
WILLING

CASE M. RUTLEDGE

Student Council, Corridor Prefect, Jusendra '26, '27, Glee Club, Social Science '26, '27, Science and Math, Hi-Y '26, '27.

CAUTIOUS
MANNERLY
RELIABLE

VIRGINIA L. SELBY

President Group, Vice-President Group, Study Hall Prefect, Cheer-leader, G. A. A. '24, '25, '26, '27, Tri-S '26, '27, French Club, "Just Out of College," "The Sequel."

VIVACIOUS
LAUGHING
STYLISH

HELEN L. HENRY

Jusendra '26, '27, G. A. A.

HELPFUL
LOVABLE
HOSPITABLE

IVA L. UNGER

G. A. A. '25, '26, '27, Commercial Club.

INDIVIDUAL
LIKABLE
UNUSUAL

HARRY H. WOODCOCK

President Group, Student Council, Student Prefect, Jusendra, Hi-Y.

HOPEFUL
HELPING
WILLING

ETTA L. McELHANY

Vice-President Group, National Honor Society, Jusendra, English Club, Commercial Club.

ENERGETIC
LOVABLE
MEEK

VILOU E. BOHANAN

Jusendra, Commercial Club.

VARIABLE
ENTHUSIASTIC
BENEVOLENT

WILLARD M. HARTZELL

Secretary Group '26, '27.

WILLING
MANLY
HELPFUL

EVERETT B. HULSEBUS

President Group, Student Prefect, Assistant Movie Operator, Stage Crew, Science Club, French Club, Music Club, Glee Club, Football Scoreboard, "Trysting Place," "Magic Wheel," "Sailor Maids."

EXCLUSIVE
BANTERING
HONORABLE

LAURA A. KLEPFLER

Treasurer Group, Jusendra.

LOVELY
MIRTHFUL
KINDLY

HERBERT HOEPFNER

President Group, Treasurer Group, Student Prefect, Group Baseball, Advisory Athletics, Jusendra, Glee Club.

HUMAN
HESITANT

JOSEPHINE C. CAPPEL

Student Council, Jusendra, G. A. A., French Club, "Just Out of College."

JOYFUL
CANDID
COSMOPOLITAN

LENORE M. BEIL

Jusendra, Tri-S.

LOVELY
MILD
BEGUILING

MARIE A. LEMOINE

Treasurer Group, Jusendra, Social Science, Glee Club, Commercial Club.

MODEST
ALLURING
LAUGHING

HOWARD M. TIPTON

Vice-President Group, Student Council, Student Prefect, Jusendra Usher, Booster Club, Constitutional Committee.

HAPPY
MANNERLY
TASTEFUL

DONALD N. MATTHEWS

Treasurer of Group, Student Prefect, Football '26, '27, Class Basketball.

DOGMATIC
NONCHALANT
MANLY

CYRILLA E. VOGEL

Jusendra, Tri-S, Spanish Club.

CONSTANT
EARNEST
VALUABLE

THELMA L. COPPOCK

Secretary of Group, Jusendra, G. A. A.

TASTEFUL
LIKABLE
COQUETTISH

DELILAH E. SCOTT

Jusendra, Tri- S, G. A. A., Spanish Club.

DELIGHTFUL
EAGER
SPORTIVE

ALBERT C. LANDERS

President Group, Treasurer Science, Student Council, Campaign Manager, Philaxia, Cross Country, Cheer Leader '25, '26, Track, "Evening Dress Indispensable," "Just Out of College."

ACTIVE
CONFIDENT
LAUDABLE

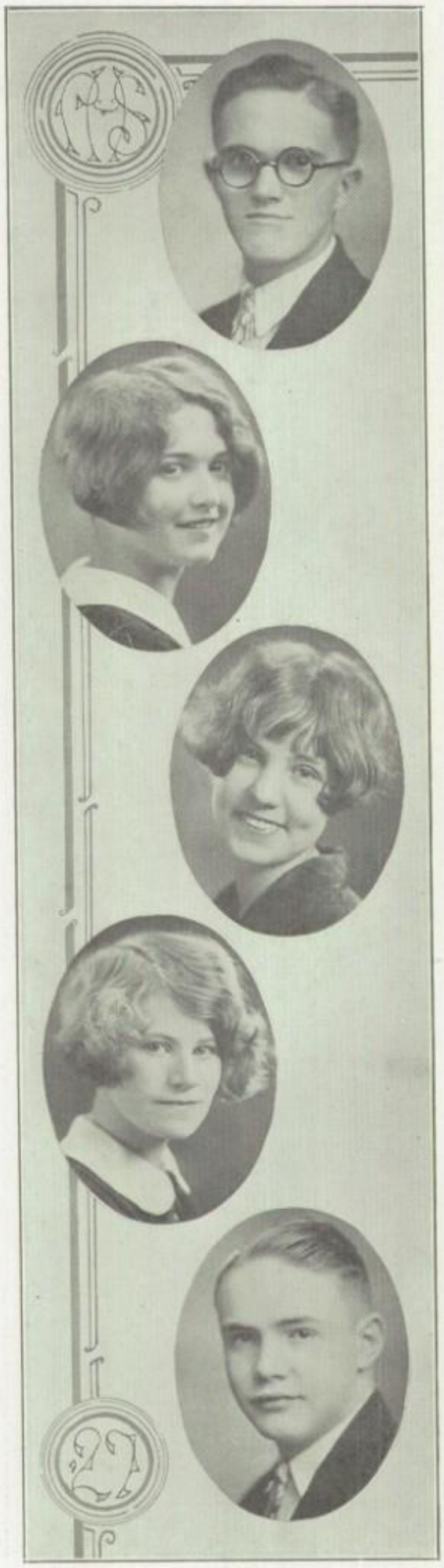

JOHN H. BECKER

JOLLY
HOPEFUL
BROAD-MINDED

KATHERINE M. FREDERICK

Vice-President Group, Student Prefect, Jusendra, English Club.

KNOWING
MAGNETIC
FASHIONABLE

HELEN E. RICE

Student Prefect, Jusendra, Booster Club.

HAPPY
EAGER
REFINED

EDNA G. JOHNSON

President Group, Student Council, National Honor Society, Jusendra Club, Opheleia, Commercial Club, Student Club.

ESTEEMED
GRAVE
JUDICIOUS

L. RUSSELL WHARRY

Secretary Group, Jusendra, Group Basketball, "Just Out of College," "Magic Wheel," "Wishing Well," "Sailor Maids."

LOYAL
RELIABLE
WARY

GEORGE R. PARKER

President Group, Secretary Group, Secretary Study Hall Rules Committee, Student Prefect, National Honor Society, Jusendra, "Fiat Lux."

GOOD-NATURED
RESERVED
PATRICIAN

BERNITA M. SPRAGUE

Jusendra, Music Club.

BLITHE
MINDFUL
SOCIABLE

ADDIE B. POORMAN

President Group, Student Council, Student Prefect, Commercial Club.

ADMIRABLE
BUSY
PATIENT

ANTOINETTE M. HESSLING

Jusendra, Commercial Club, G. A. A.

ATTENTIVE
MAIDENLY
HONEST

JOE E. GOLDEN

Vice-President Group, Student Prefect, Football '26, '27, Class Basketball, Group Basketball, National Honor Society, Hi-Y.

JUBILANT
ENTERPRISING
GRACIOUS

JAMES F. VAN CLEAVE

Vice-President Group, Treasurer Group, Student Prefect, Stage Crew, Jusendra, Music Club, Usher.

JOVIAL
FRANK
VIGOROUS

MINNIE L. ZIMMERMAN

Treasurer Group, Jusendra, Music Club, Commercia Club, "Just Out of College."

MERRY
LEARNED
ZEALOUS

CAROLINE A. CRARY

Treasurer Group, Jusendra, G. A. A., Tri-S, Social Science, English Club, "Just Out of College."

CLEVER
ANSWERABLE
CHEERFUL

HARRIET C. GAGE

Student Prefect, Opinion Reporter, Jusendra, Spanish Club, Tri-S, Social Science, Fashion Revue, "Just Out of College," Prompter "Seven Keys to Baldpate."

HAPPY
CAPRICIOUS
GENEROUS

PAUL E. POTTKER

Student Prefect, Stage Crew, Advisory Basketball, Jusendra, "A Night in an Inn," "Enter the Hero," "Just Out of College."

PATIENT
EARNEST
PLEASING

KENNETH Y. LOHNES

President Group, Treasurer Music Club, Treasurer Group, Secretary Group, Student Prefect, Advisory Athletics, Jusendra, Usher, "Sailor Maids," "Wishing Well."

KNAVISH
YOUTHFUL
LIKABLE

VIOLA G. REINDERS

Jusendra.

VIVACIOUS
GIRLISH
RADIANT

HELEN M. THOMPSON

President Group, Jusendra.

HEARTY
MODERATE
THOUGHTFUL

MARY S. MULLIN

Jusendra, Tri-S, Social Science, Music Club.

MODEST
SWEET
MAGNANIMOUS

GERALD F. SMITH

Jusendra, Commercial Club.

GENIAL
FRIENDLY
STRONG

JAMES GARRISON

Vice-President Group, Treasurer Group, Student Prefect, Basketball '26, '27, Football.

JOKING
GALLANT

PHYLLIS C. DARGEL

President Social Science, President Group, President Opheleia, Secretary Group, Student Prefect, Student Council, National Honor Society, English Club, Commercial Club, Science and Math, G. A. A., "Will O'Wisp."

PROPER
CHARMING
DAUNTLESS

NEVA LICHTENBERGER

Jusendra, Science Club, English Club.

NOTICEABLE
LOYAL

RUTH E. GOTTWALD

Vice-President Group, Secretary Group, Jusendra, Commercial Club, Glee Club '24, '25.

RESTLESS
ELFISH
GLEEFUL

HENRY Q. RAUCH

Science Club.

HARD-WORKING
QUIET
RATIONAL

GLEN CARLYLE

Student Prefect, Jusendra, Music Club, Glee Club.

GALLANT
CHEERFUL

VIOLA E. MEHL

Vice-President Group, Jusendra, "Evening Dress Indispensable," "Just Out of College."

VIVACIOUS
EXCEPTIONAL
MIRTHFUL

VERNA T. HAMMEL

Vice-President Group, Student Council, Student Prefect, Jusendra, Tri-S, Spanish Club, "The Admirable Crichton," "The Wonder Hat."

VIVACIOUS
TALKATIVE
HUMOROUS

ANNA W. SUTTER

Jusendra, Science and Math Club, Social Science Club, English Club.

ACTIVE
WINNING
SCHOLARLY

NATHAN E. STREITMATTER

President Group, Treasurer Group, Student Prefect, Jusendra, "Just Out of College."

NATURAL
EARNEST
SAGACIOUS

BEN A. RAUCH

Secretary Group, Student Council, Student Prefect

BROTHERLY
AGGRESSIVE
RETICENT

DOROTHY B. FRIEDMAN

President Group, Secretary Group, Secretary Jusendra, Music Club, Tri-S, Glee Club, French Club '26, '27, English Club, "Wishing Well," "In a French Toy Shop."

DOMESTIC
BENEVOLENT
FRIENDLY

VILLA B. CAMP

President Group, Jusendra, French Club, Tri-S, Commercial Club, "In a French Toy Shop."

VIRTUOUS
BELOVED
CONSTANT

IOLA S. CLAYPOOL

President Debating Club, Vice-President Senior Class, Secretary Debating Club, Student Council, Student Prefect, National Honor Society, Alpha Opheleia, Jusendra, Debating Team, Social Science, English, Tri-S, "Enter the Hero."

IRRESISTABLE
SINCERE
CULTURED

FRANK T. ANDERSON

President Group, Student Prefect, Jusendra.

FAIR
THOUGHTFUL
AMBITIOUS

FRANKLIN H. BANTA

Student Prefect, Debating Club, Glee Club, Hi-Y.

FAITHFUL
HONEST
BENIGN

MAY I. EDMONDS

Music Club, Jusendra.

MAIDENLY
IMPARTIAL
EARNEST

GLADYS M. DITTO

Vice-President Group, G. A. A., Jusendra, Social Science.

GLAD
METHODICAL
DELIGHTFUL

CLARA F. BROWN

President G. A. A., Vice-President Group, Treasurer Group, Jusendra, Commercial Club, Spanish Club.

CHARMING
FAITHFUL
BRISK

ROBERT R. GOLDENSTEIN

Student Prefect, Usher, Jusendra, Orchestra, "Just Out of College."

RESOLUTE
RESOURCEFUL
GALLANT

NATHAN W. MAYER

Stage Crew, Science Club.

NOTE-WORTHY
WISE
MATTER-OF-FACT

ANNA RAGON

Secretary Group, Treasurer Group, Music Club, English Club, Tri-S, French Club, "Sailor Maids," "Why the Chimes Rang."

ATTRACTIVE
RESERVED

RUTH P. WACA

President Group, Debating Club, Jusendra, Tri-S, "Just Out of College," "In a French Toy Shop," "Magic Wheel."

RESOURCEFUL
PLEASANT
WILLING

RUTH C. FULLER

Vice-President Group, Secretary Group, Jusendra, Music Club, Glee Club, Commercial Club.

REFINED
CAUTIOUS
FAITHFUL

EDGAR L. WARNER

President National Honor Society, Treasurer Social Science Club, Secretary Hi-Y, Debating Team, Student Prefect, Track, Group Basketball, Spanish Club.

EARNEST
LOYAL
WITTY

MERTON L. FULLER, JR.

Track.

MANLY
LEISURELY
FORMAL

BERNITA E. BOURDEREAUX

Jusendra, Commercial Club, Music Club, Glee Club, Fashion Show.

BUSY
ENTERTAINING
BELOVED

DOROTHY F. REYBURN

Treasurer Group, Jusendra, Glee Club, "Just Out of College.

DECORATIVE
FUN-LOVING
REGARDFUL

BESSIE J. BRADLEY

Jusendra.

BENEVOLENT
JOVIAL
BEWITCHING

LEROY F. AUSTIN

Secretary Group, Treasurer Group, Student Prefect, Group Basketball, Jusendra.

LOYAL
FRIENDLY
AMBITIOUS

QUENTIN G. MILLER

Stage Crew, Philaxia, Jusendra, French Cub.

QUIET
GENIAL
METHODICAL

ELIZABETH A. FURST

President Group, Vice-President Opheleia, Secretary Group, Jusendra, Tri-S, English Club, French Club.

ENGAGING
ATHLETIC
FUNNY

LUCILLE R. TRIEBEL

President Tri-S, Vice-President Tri-S, Secretary Senior Class, Secretary Junior Class, Treasurer Group, Student Council, National Honor Society, Opheleia, Jusendra, G. A. A., English Club.

LOVABLE
RESERVED
TRUE

VIRGINIA D. LAUER

President Group ,Student Council, Jusendra, Social Science, English Club, Debating Club, G. A. A., French Club, "Will O' Wisp."

VIRTUOUS
DELIGHTFUL
LEARNED

WILBUR R. GOUVEIA

Vice-President Group, Football, Track.

WINNING
RESERVED
GENIAL

WILLIAM S. SANFORD

Advertising Manager Opinion, Band.

WARY
SUCCESSFUL
SAGACIOUS

BEATRICE E. NEFF

Jusendra, French Club, Social Science, Glee Club, Music Club, "Magic Wheel," "Sailor Maids," "In a French Toy Shop."

BEGUILING
EARNEST
NATURAL

ANNA M. GIMMING

Vice-President Group, Treasurer Group, Jusendra, Commercial Club, Tri-S, Social Science.

AFFABLE
MERITORIOUS
GRATIFYING

GERALDINE E. WEST

President Group, Student Council, Jusendra, G. A. A. Commercial Club, Spanish Club, "Just Out of College."

GENEROUS
EXCELLING
WORTHY

MYRL D. MAYNARD

Student Council, Jusendra, Glee Club.

MANNERLY
DUTIFUL
MERITORIOUS

PAUL J. DEAN

President Group, Student Prefect, Basketball, Jusendra.

PEACEFUL
JUDICIOUS
DROLL

MARGARET L. SHEPHERDSON

President Group, National Honor Society, Jusendra, Debating Club, English Club, Spanish Club, Tri-S, Fashion Revue, "Will O' the Wisp."

MINISTERING
LOYAL
SHY

JOSEPHINE C. HAFNER

Secretary Group, Jusendra, Commercial Club.

JOVIAL
CORDIAL
HONEST

ELEANOR G. JACK

President English Club, Vice-President National Honor Society, Secretary Group, Jusendra, French Club, Tri-S, "Marraine de Guerre," "The Admirable Crichton," "Cherchez la Femme."

ESSENTIAL
GRACIOUS
JUDICIOUS

MELVIN ADLEMAN

President Group, Student Council, Student Prefect.

MASTERLY
QUIET
AMIABLE

SHELBY L. HUSTON

Glee Club '24, '27, Group Basketball '26, '27, Commercial Club.

SYMPATHETIC
LEADING
HONORABLE

ELDA M. LUTZ

Glee Club, Tri-S, English Club, Social Science Club, Jusendra.

ENGAGING
MISCHIEVOUS
LOVABLE

YVONNE C. HUEY

Secretary Group, Student Prefect, Tri-S, Jusendra, Social Science, Glee Club, English Club.

YEARNING
COQUETTISH
HARMONIOUS

MARION L. FRYE

President Commercial Club, President Group, Vice-President Group, Student Prefect, Social Science, Jusendra, National Honor Society, Typing Team.

MERRY
LOVING
FAIRY-LIKE

LLOYD F. WILSON

Secretary Group '26, '27, Student Prefect, Jusendra, "Just Out of College".

LIKABLE
FRIENDLY
WILLING

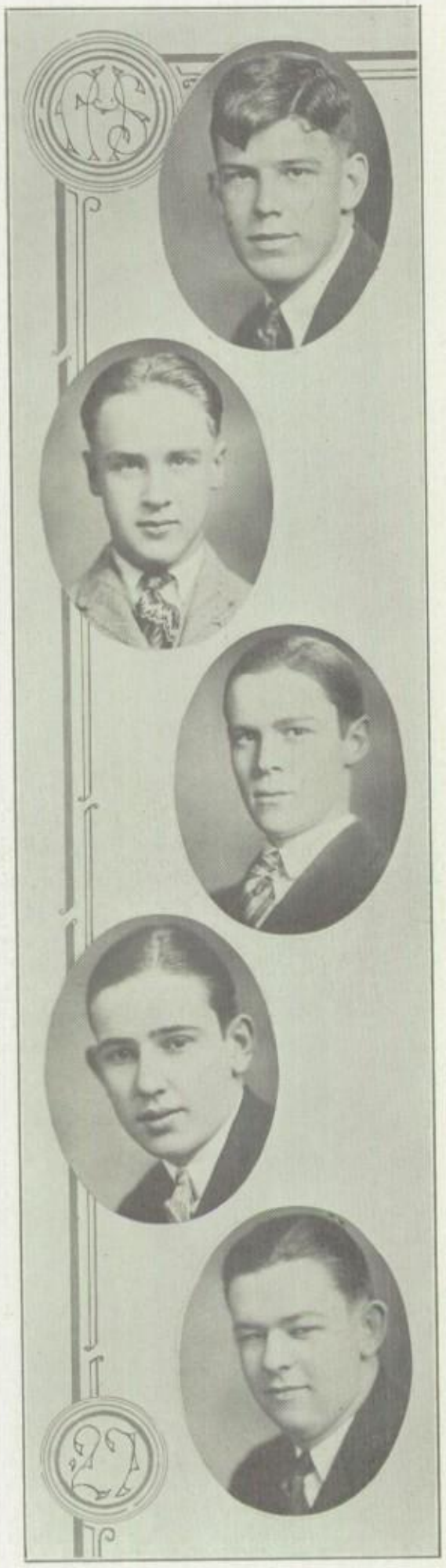

RAY D. DAVIS

Group Basketball, Hi-Y Football, President Group, Jusendra, Treasurer Group.

RESERVED
DEVOTED
DISCREET

SEYMOUR F. STOWE

President Debating Club, President Social Science, President Group, Vice-President Group, Humour Editor Crest, Student Council '26, '27, Chairman Social Committee, Bill Committee, Student Police, Philaxia, English Club, French Club, Hi-Y, "Why the Chimes Rang."

SERIOUS
FRANK
SATIRICAL

DONALD M. REAGAN

Captain Student Police, Student Council, Philaxia, Jusendra, Radio Club, Science Club, Music Club, Glee Club, Stage Electrician, Movie Operator, Score Board Operator, "Magic Wheels," "Admirable Crichton," "Fountain of Youth," "The Sequel," "Sailor Maids."

DILIGENT
MEDITATIVE
REGULAR

ROY HUSTON

ROVING
HANDSOME

EDWARD L. FOX

Science Club.

ENJOYABLE
LUSTY-VOICED
FLUENT

WALTER S. BERKMAN

Secretary Group, Secretary Debating Club, Treasurer Jusendra, Social Science, French Club, English Club, "Just Out of College," "As You Like It."

WORTHY
STUDIOUS
BRIGHT

FREDA D. MESSER

Treasurer Group, Jusendra, Tri-S, Commercial Club.

FAIRY-LIKE
DARING
MIRTHFUL

ALTA M. JOYCE

Secretary Group, Student Prefect, Jusendra, Tri-S, Music Club.

ATTRACTIVE
MERRY
JUST

DOROTHY C. WALLACE

President Group, Vice-President Group, Jusendra, French Club, Property Committee for "Cherchez La Femme."

JACK RAUCH

Jusendra.

JOLLY
REGULAR

CASPER R. SHERMAN

President Group, Student Council, Captain Corridor Prefects.

CHEERFUL
REFRESHING
STALWART

NELLIE J. WOTTON

President Group, Jusendra.

NEAT
JOYFUL
WISTFUL

GENEVIEVE C. ALLOY

President Debating Club, Crest Photo Editor, Secretary Tri-S, Debating Team, Jusendra, G. A. A., Music Club, English Club, Booster Club, Fashion Show, "Admirable Crichton".

GRACIOUS
CLEVER
ATTRACTIVE

HELEN L. SNIDER

Treasurer Group, Secretary Group, Art Editor Crest, Booster Club, Tri-S, Jusendra, French Club, Social Science.

HOPEFUL
LOYAL
STUDIOUS

GUS U. SHAFER

Treasurer Group, Secretary Group, Captain Study Halls, Campaign Manager, Student Prefect, Track, "Just Out of College."

GOOD-NATURED
UNAFFECTED
SOCIABLE

HOWARD L. STILLEY

Student Police, Group Basketball, Jusendra, Glee Club, Music Club, Science and Math Club, "Magic Wheel."

HEARTY
LIKABLE
SERIOUS

ETHEL F. DOUBET

Student Council, Jusendra, Tri-S, English Club.

ENLIGHTENING
FAITHFUL
DISCRIMINATING

GENEVIEVE F. CRIPE

Jusendra, Music Club, Social Science, "Magic Wheel," "Sailor Maids."

GENUINE
FRIENDLY
CONSERVATIVE

NELLIE M. ALEXANDER

Vice-President Group, National Honor Society.

NEAT
MIRTHFUL
ACTIVE

DONALD H. CHAVE

Student Prefect, Jusendra.

DAUNTLESS
HONEST
CONSCIENTIOUS

EDWARD H. LEWKE

Football, Baseball, Class Basketball, Class Baseball, Music Club, Jusendra, C. M. T. C., Lettermen's Club, Orchestra, Band, Chorus, Glee Club, "Sailor Maids."

ENGAGING
HANDSOME
LIBERAL

ELEANOR J. HALL

President Group, Secretary Social Science, Treasurer Group, Treasurer Tri-S, Music Club, English Club, "Sailor Maids."

EAGER
JOCULAR
HOPEFUL

ELVIRA M. EWERT

President Group, Vice-President and Treasurer Debating Club, Recording Secretary, Student Council, Opheleia, Tri-S, English Club, Social Science, "The Trysting Place," "Admirable Crichton," "Just Out of College."

ENERGETIC
MASTERLY
EXPLICIT

GERTRUDE N. DAVIDSON

G. A. A., Glee Club, Jusendra, Commercial Club, Spanish Club.

GENTEEL
NICE
DISCREET

DONALD E. KNOLLHOFF

Treasurer Group.

DOMINANT
EARNEST
KIND-HEARTED

JOHN G. RADLEY

Editor Opinion, Assistant Editor Opinion, Secretary Group '24, '25, Secretary French Club, Treasurer Group, Student Council '26, '27, "Admirable Crichton," "Nevertheless," "The Romancers."

JOCOSE
GENTLEMANLY
RESOLUTE

DOROTHY C. MOELLER

Vice-President Group, Jusendra, English Club, French Club, G. A. A., Tri-S.

DASHING
CAPABLE
MERRY

HELEN S. WILLARD

Secretary Group, Student Council, Opheleia, Jusendra, Commercial Club, Spanish Club.

HANDY
SOLICITIOUS
WILLING

LEONA M. WEBER

Jusendra, English Club, Glee Club.

LOYAL
MODEST
WINNING

WALTER G. LEWKE

President Group, Vice-President Jusendra, Vice-President Group, Vice-President Hi-Y, Publicity Chairman Prom, Class Basketball, Class Baseball, Football, Glee Club, Stage Crew, "Night At An Inn," "Seven Keys to Baldpate," "Sailor Maids."

WHIMSICAL
GAY
LIKABLE

LEWIS A. BARTLEY

Student Prefect, Jusendra, French Club, Glee Club, "Magic Wheel," "Sailor Maids."

LACONIC
AUGUST
BRIEF

HELEN B. BIRKET

Jusendra, Glee Club, Spanish Club '26, '27, English Club.

HELPFUL
BENEVOLENT
BELOVED

LOUISE A. BROOKS

Treasurer Group, Jusendra, Commercial Club.

LIKABLE
AMIABLE
BAFFLING

MIRIAM W. HIRSCH

Student Prefect, Jusendra '26, '27, Glee Club, Tri-S '25, '26, '27, English Club '26, '27, French Club '26, '27, Music Club, Prompter, "Will O' the Wisp."

MUSICAL
WORTHY
HUMAN

ROBERT L. GREENE

President Sophomore Class, President Group, Vice-President Freshman Class, Secretary Group, Treasurer Group, Student Prefect, Football '25, '26, '27, Philaxia, Jusendra, French Club.

RUDDY
LOYAL
GRAVE

OSCAR W. LUNG

Secretary Group, Treasurer Group, Assistant Manager Stage Crew, Student Council, Student Prefect, Jusendra, Spanish Club, "Just Out of College," "A Night At An Inn."

OPEN-HEARTED
WATCHFUL
LAUDABLE

M. AURENA CRAMER

President Group, Vice-President Group, Vice-President Commercial Club, Treasurer Group, Opheleia, Jusendra.

MANIFEST
APPRECIATIVE
CASUAL

ALICE L. RUARK

Jusendra, "Just Out of College."

ASSURED
LOYAL
RATIONAL

VIRGINIA F. CLUCAS

President Group, Vice-President Group, Jusendra, Tri-S, G. A. A., Commercial Club, Glee Club, Music Club, "Magic Wheel."

VIVACIOUS
FAIR
CLEVER

OSCAR P. ZOX

Treasurer Group, Jusendra, Glee Club, Booster Club, Social Science Club.

OPTIMISTIC
PEPPY
ZESTFUL

CLIFFORD C. IRELAND, JR.

Humor Editor '26 Crest, Treasurer Group, Student Prefect, Jusendra, Social Science, Debating Club, Spanish Club, "The Trysting Place," "The Wonder Hat."

CLEVER
COOL
ILLUSTRIOUS

ELEANOR WEERS

President Group, Vice-President Group, Social Science, G. A. A., Tri-S, Commercial Club, Jusendra, National Honor Society.

ENJOYABLE
WINSOME

THELMA A. JOHNSON

Commercial Club, Jusendra, Social Science.

TALENTED
AGILE
JOYOUS

LUCILLE P. BUSCH

Jusendra, Music Club, Social Science.

LADY-LIKE
PENSIVE
BLISSFUL

DONALD P. MORRIS

President Group, Secretary Group, Vice-President English Club, Treasurer Science Club, Student Prefect, Student Council, Philaxia, "Fiat Lux," "Just Out of College."

DETERMINED
PLEASING
METICULOUS

OSCAR V. SEEGER

Chief of Prefects, Vice-President Hi-Y, Secretary Group, Captain Group Basketball, Social Science, Class Basketball.

OPTIMISTIC
VERSATILE
SECLUDED

GRACE T. BROWN

Secretary Council, Chairman Book Exchange, Student Prefect, Jusendra, "Just Out of College."

GENUINE
TACTFUL
BENEFICIENT

DOROTHY A. STRUBHAR

Secretary Group, Treasurer Group, Jusendra, French Club, Fashion Revue.

DUTIFUL
ATTRACTIVE
SILENT

LOIS M. GILES

President Group, Booster Club, Music Club, Glee "Magic Wheel."

LOYAL
MODEST
GENEROUS

WILLIAM E. FEARIS

President Group, Vice-President Group.

WILLFUL
EAGER
FAR-SIGHTED

THEODORE W. SAAL

Student Council, Student Prefect, Horse Shoe Champion.

THOUGHTFUL
WILLING
STALWART

ELEANOR E. HEFFNER

Vice-President G. A. A., Vice-President Group, Annual Staff, Science Club, Music Club, Opheleia, Tri-S.

EFFICIENT
EAGER
HAPPY

SHIRLEY I. PIERSON

Tri-S, Booster Club, Jusendra, Music Club, Social Science, English Club.

SURPRISING
INTERESTING
PIQUANT

MARGARET A. STRUBHAR

Treasurer Group, Tri-S, Jusendra, Social Science, English Club.

MERRY
AMIABLE
SINCERE

EDGAR B. WALKER

President Group, Student Prefect, News Editor Opinion, Dramatic Editor Crest, Bulletin Board Committee, Hi-Y, Social Science, Philaxia, Band, Circulation Manager Opinion, "Just Out of College."

EARNEST
BUOYANT
WILLING

EDWARD KRUMPE

EFFICIENT
QUIET
KNOWING

M. VIRGINIA SMITH

Editor Crest, Assistant Editor Crest, Secretary Tri-S, Play Committee Jusendra '26, '27, Opheleia, Student Council '26, '27, Jusendra, G. A. A., Tri-S '25, '26, '27, Booster Club, French Club, Social Science, English Club, "Just Out of College."

MODERN
VERSATILE
SENSIBLE

M. DORIS FOERTER

Secretary Group, Treasurer Group, Jusendra, Booster Club, G. A. A., Tri-S.

MIRTHFUL
DECOROUS
FRANK

EVELYN M. BOSENBURY

Jusendra, English Club, Glee Club, Tri-S, French Club.

EXCITABLE
MODISH
BLITHE

GRANT T. GEIGER

Student Council '26, '27, Chief Prefect.

GRAVE
THOROUGH
GENTEEL

KERMIT B. HENKES

President Group, Vice-President Group, Treasurer Group, Student Council, Student Prefect, Assistant Circulation Manager Crest, Hi-Y, Jusendra, C. M. T. C., Social Science, Group Basketball, "Seven Keys to Baldpate."

KINDLY
BRAWNY
HEARTY

JEANETTE K. BOGGESS

Student Prefect, Opheleia, Glee Club, Tri-S, G.A.A., Jusendra.

JOCUND
KINDHEARTED
BEWITCHING

NELLIE WOOD

Jusendra, Opinion Reporter, Treasurer Group.

NEAT
WILLING

NORENE M. BIRKS

Commercial Club, G. A. A., Tri-S, Fashion Show.

NIMBLE
MEDITATIVE
BLAND

PIERRE R. HATHAWAY

Jusendra, Commercial Club.

PLEASING
RIGHTEOUS
HUMOROUS

GWYNNE R. DUSKY

President Group, Athletic Editor Crest, Band, Orchestra, Philaxia, "Just Out of College," "As You Like It," "The Bug".

GALLANT
RESTFUL
DUTIFUL

OLGA E. MEEDS

Vice-President Group, Student Council, Student Prefect, G. A. A., Commercial Club, Jusendra, Social Science.

OPTIMISTIC
EXCELLENT
MANIFOLD

BERNICE E. RUCH

President Group, Jusendra, G. A. A., Music Club, Commercial Club, "The Magic Wheel," "Sailor Maids."

BUOYANT
EXCEPTIONAL
REFRESHING

HELEN R. JONES

Treasurer Group, Music Club, Commercial Club, Jusendra.

HELPFUL
REASONABLE
JUDGING

JAMES N. KUNTZ

Student Prefect, Business Manager Jusendra, Basketball.

JOLLY
NATURAL
KNOWING

LEROY GRAY

Treasurer Group, Student Prefect, Jusendra.

LIKABLE
RESOLUTE
GLIB

JOSEPHINE M. ERNST

Secretary Tri-S, G. A. A., Glee Club, Music Club, Opheleia, "Magic Wheel."

JOVIAL
MODEST
ELEVATING

VIRGINIA B. EDES

Student Prefect, Glee Club, Opinion Reporter, Book Exchange, English Club, French Club, Jusendra, Tri-S, "Maiden Over the Wall."

VERSATILE
BEGUILING
EMINENT

RUTH A. MATHIS

Vice-President Group, Jusendra, Opinion Reporter, Spanish Club, "La Broma."

RESERVED
ATTRACTIVE
MAIDENLY

GEORGE C. ASHMAN

Vice-President Group, Rice Memorial Contest Winner, Student Prefect, Debating Club, Jusendra, Science and Math, Social Science, Hi-Y, "Why the Chimes Rang," "As You Like It."

GENIAL
CAUTIOUS
ALERT

GENEVIEVE SLOAN

Student Prefect, Jusendra, Tri-S.

GRACIOUS
SAGACIOUS

WALTER H. BERGQUIST

WEIGHTY
HEALTHY
BROTHERLY

ROGER W. SHEPHERDSON

RESERVED
WORKING
STAID

CHARLES A. SHAVER

Captain Track Team, Student Council '26, '27.

CAPABLE
ARGUMENTATIVE
SAGACIOUS

WILLIAM W. GRAY

Study Hall Prefect.

WILLING
WORLDLY
GRACIOUS

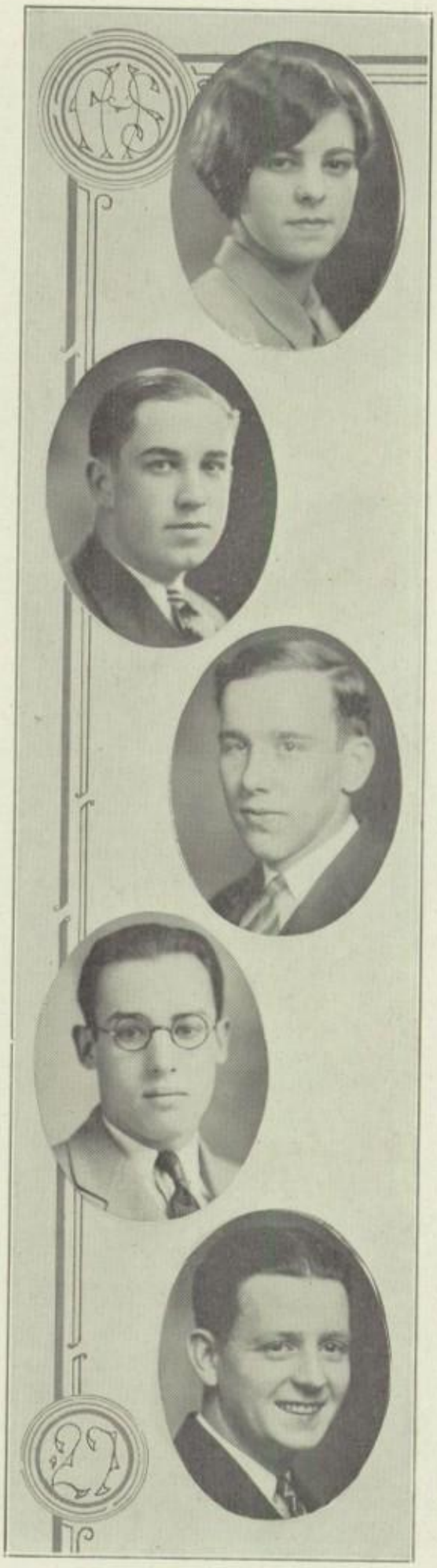

CLASS WILL

I, Mary Louise Andrews, will to Chuckie Jacobson my prosperous artistic ability.
I, George Ashman, will to some ardent chemistry student my interest in science.
I, LeRoy Austin, will to Albert Schradzki, my bashfulness.
I, Shelby Huston, will to Bob Brown my blonde beauty.
I, Clifford Ireland, will to Walter Hendricks my position as school jester.
I, Eleanor Jack, will to Shirley Frederick my sophistication.
I, Katherine Jamison, will to some other poor mortal the captainship of study halls.
I, Ruth Johnson, will to Esther Becsey my red dresses.
I, Edna Johnson, will to Betty Jane Best my A's.
I, Paul Johnson, will to the rest of the "students" the school and all in it.
I, Thelma Johnson, will to Frances Beyer my smiling countenance.
I, Helen Jones, will to Laurabelle Moore my relationship to celebrities.
I, Alta Marie Joyce, will to Elaine McCaddon my sweet disposition.
I, James Keating, will to some ambitious Freshman my high school career.
I, Grace Kerns, will to Eileen Bergquist my nonchalance.
I, Laura Klepfer, will to blue-eyed Alice Ehrhardt my snappy brown eyes.
I, Donald Knollhoff, will to Squibbs Stevens my stolid ways.
I, Albert Landers, will to Jack Elliott my ability as an "orator".
I, Edward Krumpe, will to Fred Hohn my history notebook.
I, Howard Landis, will to Jim Davis my winsome blush.
I, Severin Langhoff, will to Robert Bell my reputation as a woman hater.
I, Gladys Langton, will to Lucilee Brown my athletic ability.
I, Virginia Lauer, will to Mary Alma McLaughlin my petiteness.
I, Dorothy Lee, will to Bernice Welty my pep.
I, Marie Lemoine, will to Mary Easton my black hair.
I, Edward Lewke, will to Helen Applegate my musical ability.
I, Walter Lewke, will to George Comstock my size.
I, Cyrilla Vogel, will to Jayne Rodenhouser my solemnity.
I, Ruth Waca, will to Helen Leitch my steadfastness in love.
I, Helen Blair, leave to Frances Mitchell my friendly smile.
I, Jeanette Boggess, leave to Beatrice Lewis my A's in drawing.
I, Vilou Bohanan, leave to Bernice Stonecipher my unusual name.
I, Evelyn Bosenbury, leave to Gertrude Kreiter my loquacious tongue.
I, Bernita Bourdereaux, leave to Roma McAllister my ambition.
I, Bessie Bradley, leave to Irene McKernan my speed in typing.
I, Helen Brender, leave to Clara Swords my good nature.
I, Dorothy Brock, leave my sweet ways to Louise Higby.
I, Lucille Brooks, leave my disposition to Ruth Clark.
I, Clara Brown, leave my athletic ability to Evelyn Hurff.
I, Grace Brown, leave with Don.
I, Robert Buchanan, leave my car to the stage crew.
I, Luella Burke, leave my Irish temperament to Dorothy Miller.
I, Lucille Busch, leave my musical talent to Mauvis Wear.
I, Helen Butler, leave the presidency of Jusendra to the next ambitious Junior.
I, Villa Camp, leave my blush to Virginia Walker.
I, Joe Cappel, leave my curly hair to Wheeler Tracy.
I, Josephine Cappel, leave my interest in cheerleading to Mary Weber.
I, Marietta Carlson, leave my shyness to Dorothy Birket.
I, Gerry Carr, leave with "Ummie."
I, Muriel Catton, leave my interest in school to Helen Zimmerman.

I, Donald Chave, leave a smile to all the girls.
I, Melvin Adelman, leave my deep voice to Kirker Quinn.
I, Nellie Alexander, leave my knowledge of English to a needy Junior.
I, Genevieve Alloy, leave my dependability to Helen Price.
I, Frank Anderson, leave my soda slinging ability to Bob Perry.
I, Bill Gray, leave my car to Ray Brown.
I, Bob Green, leave my manly brow to Henry Triebel.
I, Joseph Hafner, leave my optimism to a pessimistic Junior.
I, Eleanor Hall, leave my pleasing personality to Midge Mathis.
I, Verna Hammell, leave my sewing ingenuity to Elizabeth Friedlander.
I, Bill Hardin, leave my executive ability to Bill Cooley.
I, Harold Harlan, leave my standing room in assembly to Les Robison.
I, Charles Harrison, leave my infinite store of knowledge to Harold Serkowitch.
I, William Hartzell, leave my beacon light to Norman Bolles.
I, Pierre Hathaway, leave my foreign name to Lena Bertinalli.
I, Kermit Henkes, leave my Ford to the Crest Staff.
I, Antoinette Hessling, leave a stick of gum to Bessie Bradley.
I, Miriam Hirsch, leave my back seat in fourth hour study hall to Kathryn Wagner.
I, Lawrence Hotchkiss, leave my classic beauty to Arthur Erwin.
I, Edwin Howe, leave my furniture making ability to Russel Hardy.
I, Yvonne Huey, leave my popularity to Valerie Michaell.
I, Everett Hulsebus, leave my interest in Bradley students to Don Reagan.
I, Pauline Eilers, leave my artistic ability to Edna Lung.
I, James Entwistle, leave my military instincts to Arnold Gibbs.
I, Josephine Ernest, leave my interest in high school activities to Frances Eckard.
I, Elvira Ewert, leave my debating ability to Jane Zinn.
I, William Fearis, leave my most precious possession to the school.
I, Mary Doris Foerter, leave my cartoons to Perry McComas.
I, Willis Ford, leave a big job to Bud Carey.
I, Ed. Fox, leave my physics ability to Harold Evans.
I, Janet Frankel, leave my reputation for fashionable attire to Sara Hodes.
I, Katherine Fredericks, leave my winsome ways to Virginia Best.
I, Jack Oswalt, leave my "and how" to Dutch Bremer.
I, Addie Poorman, leave my "perfect" study hall to Mildred Wolfenbarger.
I, Bick Walker, leave my standing room near locker 155 to the future sophomores.
I, Neva Lichtenberger, leave my curly hair to Dorothy Slaughter.
I, Edna List, leave my dignity to Leona Walker.
I, Kenneth Lohnes, leave my sylph-like figure to John Marley.
I, Marjorie Lucas, leave "Bill" to Viola.
I, Oscar Lung, leave my smile to a freshman.
I, Edna Lutz, leave (?) my boy friend.
I, William McDougal, leave my nickname "Ummie" to William Wheeler.
I, Etta McElhaney, leave my demure manner to Helen Connett.
I, Mae McIntosh, leave my spirit to Irma Brodman.
I, George McMurray, leave my ability as banker of the school to my successor.
I, Catherine McNamara, leave my raven black locks to Virginia Millner.
I, Lester Manace, leave my love for fun to Virgil Skinner.
I, Grace Marshall, leave my friendly greeting to Evelyn Holliday.
I, Jeanette Marshall, leave my smile to all the boys.
I, Ruth Mathis, leave my seat in the study hall to Mary Lee Siegfried.

Continued on page 176

JUNIORS

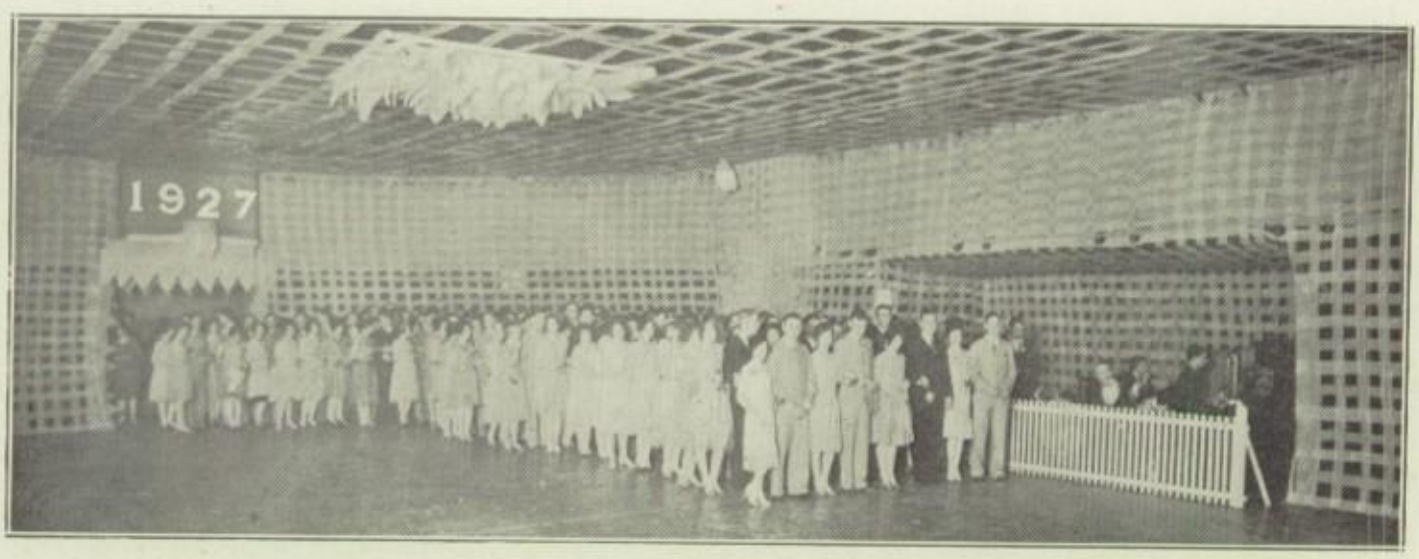

JUNIOR CLASS

Robert Owen	*President*
Elizabeth Findley	*Vice-President*
Jack Elliott	*Secretary*
Carlisle Whitten	*Treasurer*
Miss Neville, Mr. Damon	*Advisers*

THIS year's Junior class is one of the largest that Peoria High has ever had. One of their first activities was the Junior-Freshman party, which proved to be most successful. Each Junior took a Freshman with him to the Boys' Gym where they found a peppy orchestra for dancing. The party began with some novel games and stunts. In the course of time a number of Seniors who seemed to have forgotten their dignity for awhile, wandered into the scene of the festivities. When refreshments were served, the entire student body seemed to be well represented.

On April 22, 1927, was the largest undertaking of the class, the Junior Prom. The scene was very effective and decorated in the class colors of rose and silver. The chairman of the decorations committee, Jane Zinn, and her assistants deserve much credit for the beautiful results of their labor. Chuck Adams and his committee obtained Hall Macklin's orchestra from Champaign. The chairmen of the program and finance committees, Lucille McClintick and Carlisle Whitten, respectively, also deserve to be highly commended for their efforts.

The class has contributed a large share to the school athletics. It will long be remembered because of "Art" Verner, captain of Peoria High's greatest basketball team.

The Junior class began a thing which they hope will become a tradition of the class: that is, having a farewell page in the Crest for the Seniors. In a few months these boys and girls will themselves take up the role of Seniors, and the largest share of the school activities will fall on their shoulders.

SOPHOMORES

CREST

SOPHOMORE CLASS

Benjamin Taylor	*President*
Jeanette Busch	*Vice-President*
Reta Pearl McOmber	*Secretary*
Edward Gearheard	*Treasurer*
Miss Audra Newell	*Adviser*
Mr. George Burns	*Adviser*

SAY, Jack, why don't you get to work?"

"Oh, I don't know what to write."

"Easiest thing in the world! Just tell how the class started in High School and a few more things like that. You don't have to make it very long."

"Well you know so much about it, do it yourself. Will you?"

"Certainly! Here it is,—'Twas a bright and sunshiny morn—"

"Forget it! I want something sensible."

"Well then, try this:

"We were 545 in number, not the least acquainted with the school or people —but soonly moreso. As soon as we, the class of 1929, had become accustomed to the ways of the High School, and some of the greenness had worn off, we began to do things."

"Right you are."

"We joined many clubs, and the boys' interest in athletics led them in the direction of football, basketball, and baseball teams. Alvah Presley made the football squad both his Freshman and his Sophomore year. George Soper won an enviable place in athletics, and helped bring honor to his school and class. Grarye was chosen as the best District Section and All-State forward in basketball. When it came to football and basketball another member of our class was there, Russell Page. Marshall Allen and Wilbur Bouton not only added weight, but also force and victory to the football squad. Marvin Jones and Jack Hartquist also contributed to the laurels of P. H. S., while Benjamin Taylor goes 'over the top' when it comes to pole vaulting.

"When we came back as Sophomores, we awed the Freshman a little, of course, and then began to run the school,—at least we thought we did. We organized early and are still helping to make the mill go round, and—"

"Yes, you are still making the mill go round."

"Say, if you want me to finish this, keep your mouth—"

"Go on. I didn't tell you to stop."

"Well, now I have forgotten what I was going to say."

"Can't help it. I am glad you got all that out of your system."

"Don't get fresh."

"I won't. I'm a Sophomore."

FRESHMEN

FRESHMAN CLASS

Robert Morgan	*President*
James Busey	*Vice-President*
Robert Lenz	*Secretary*
Walter B. Tobias	*Treasurer*
Miss G. Coppock	*Adviser*
Mr. W. H. Arbingast	*Adviser*

THERE'S not much to say about Freshmen, just because they're Freshmen. But we organized—that's more than some Freshies did—and at our first meeting showed our superior intelligence by electing Miss Coppock and Mr. Arbingast for sponsors of the class. At the second meeting we elected our officers. These officers were nominated by a committee consisting of Helen Price, Robert Bahr, Jack Rossetter, and Julia Clark. After this we had a small meeting for the purpose of appropriating money for the Freshman pictures.

Our social career started in November, when the Juniors gave us a party with ice cream 'n everything, at which we tried to show our appreciation, but, no doubt, acted our age.

The class consists of 244 boys and 253 girls, making a grand total of 497. Of these about 250 are academic students, or at least started that way, expecting to be Freshmen again—in college. The next are commercial students or those taking general courses, preparing for the smaller colleges, or business colleges, or even some to work!

We are made up of all kinds of public schools. Franklin has contributed the most to the high school, next in order is Columbia, then White. After these come Glen Oak, Whittier, Washington, Longfellow, Irving, Peoria Heights, Loucks, Lincoln, Greeley, McKinley, and also the country schools have contributed about fifty of the members of the class.

With such a start, with such fine sponsors, officers, and origin, the class of '30 has no excuse, nor will I hope need any, for not prospering.

CLUBS

STUDENT COUNCIL

OLD OFFICERS

WILLIS FORD . . . . . *President*
RUTH JOHNSON . . . . . *Vice-President*
GRACE BROWN . . . . . *Secretary*
GEORGE MCMURRAY . . . . . *Treasurer*

NEW OFFICERS

EDWIN CAREY . . . . . *President*
JANE ZINN . . . . . *Vice-President*

THIS is the third year of student government at Peoria High School, and the sixth year for the student council; this has not been an idle year for either.

The first attempt was a plan whereby each student of the school was to pay a nickel a month, and in return the council would give them ten science movies and five instructive lectures, by men of world renown.

The council sponsored a series of evening dances as well as afternoon dances, and also the Peoria High-Manual Homecoming Dance after the Thanksgiving game.

The School Loyalty song has been published in sheet music form and sold for ten cents apiece. This was done through the student council.

A new constitution has been drafted embodying the three departments usually found in all democratic governments; namely, executive, legislative, and judicial.

STUDENT PREFECTS

Oscar Seeger	*Chief*
Robert Conigisky	*Assistant Chief*
Katherine Jamison	*Captain Girls' Study Hall*
Edwin Carey	*Captain Boys' Study Hall*
Robert White	*Captain Corridor Prefects*

FOUR years ago an organization known as the Student Police came into Peoria High School. Later on the name was changed to Student Prefects. The duties of this organization are manyfold.

An ushering force for the performances in the Peoria High School Auditorium was needed, so the Student Prefects took charge. They placed the assistant chief at the head of the ushers. Besides this duty, the assistant chief also takes care of the clerical work of the organization, takes roll call, and keeps a record of each prefect.

The Student Prefects are in charge of the study halls. They see that order is kept, passes are signed, and study halls are kept clean. By cooperation between the study hall officers, captains and prefects, student government has proved to be successful in the study halls.

The corridor prefects run errands for the office and teachers, see that the washrooms and halls are kept free from idlers, see that order is kept among the students during noon hours and during class periods in the halls, and collect absence slips from each room every hour. When visitors come to Peoria High they are escorted to whatever classes they desire to visit by the prefects. Through the efforts of the captain and his assistants the halls have been kept in good condition and a great deal of service has been rendered the school.

However, the student prefects are not only to keep order, but also to uphold the ideals of Peoria High School. They are to act as an example to the rest of the student body. The efforts of the student prefects have done a great deal to make student self-government a truly successful democracy.

DEBATING CLUB

Genevieve Alloy	*President*
Elvira Ewert	*Vice-President*
Walter Berkman	*Secretary and Publicity Manager*
Miss Daniels	*Adviser*
Mr. Arbingast	*Adviser*
Mr. Zehr	*Adviser*

THE forensic side of Peoria High School has come to stay. With the Debating Club as a medium, the forensic activities are certain to be perpetuated and encouraged.

This much was evident in the success of the Debating Club this year. The club is here to stay. Students whose interests lie in debating, oratory, or any form of public speaking, may find ample opportunity and real encouragement through this club.

The Debating Club is only of a few years standing but it has already carved a sizeable niche in the life at Peoria High School. It counts among its members this year many of the class leaders and others to whom the advancement of Peoria High School is a primary consideration.

Debating has proved itself and will continue to do so as long as there is any tangible organization or support behind it, such as the present debating club.

DEBATING TEAMS

DEBATING this year has been successful under the careful guidance of the faculty advisers Miss Daniels, Mr. Arbingast, and Mr. Zehr. The student body manifested much enthusiasm, and it was through no fault of theirs that the two teams were unable to win the triangular debate in which they participated. The schools of the Big Twelve who made up the triangle were Pekin, Manual, and Peoria High School. Pekin and Manual debated at Pekin, Manual and Peoria High at Manual, and Pekin and Peoria High at Peoria High.

Our affirmative team, composed of Elvira Ewert, Jane Zinn, and Severin Langhoff, debated in the auditorium of P. H. S., while the negative team consisting of Robert Bell, Olive Pfander, and Edgar Warner, met Manual at Manual. The decisions in both cases were exceedingly close, and both teams lost by very small margins.

The subject of the debates was: "Resolved: that the Philippine Islands should be given their independence within a period of five years."

The teams worked hard in preparing the written speeches and also the delivery. For weeks they were either at school or at the library laboriously pouring over statistics and reading material which would help them win the debates. It was not lack of work or preparation that caused the decisions to go in favor of the opposing teams. It is hoped that next year with the student body as a whole, taking an interest in the debates, and with the experience gained this year, that Peoria High School will carry away the honors.

NATIONAL HONOR SOCIETY

Edgar Warner	*President*
Eleanor Jack	*Vice-President*
Dorothy Lee	*Recording Secretary*
Ruth Johnson	*Alumni Secretary*

MEMBERSHIP in the National Honor Society is the highest honor which students can attain in their high school life. The high standard which is set should be the standard which all students should strive to reach. The qualities necessary for membership are: scholarship, character, leadership, service.

The faculty committee is comprised of Miss Stewart, adviser, Miss Boynton, Mrs. Belsley, Mrs. Wisman, and Mr. Epstein.

The present members of the club are the following:

Donald Morris	Joe Golden	Marian Frye
Howard Landis	Marjorie Lucas	Iola Claypool
Edna Johnson	Etta McElhaney	Lucille Triebel
John Radley	Elvira Ewert	Edith Shaw
William Miles	Eleanor Jack	Nellie Alexander
Edgar Warner	George Parker	Lorenz Tower
Katherine Jamison	George McMurray	Frank Tingwall
Severin Langhoff	Dorothy Lee	Phyllis Dargel
Janet Frankel	Harris Waterman	Olive Pfander
Ruth Johnson	Eleanor Weers	Margaret Shepherdson

OPHELEIA

1927 marks the fourth year of Opheleia's existence. It is the girl's honorary society of Peoria High School and is characterized by the ideals of service, character, loyalty, and friendliness. Opheleia girls are elected by the faculty, and because of this feel the responsibility not only of giving their best in school activities, but also of trying to maintain a high scholastic standing. Opheleia is divided into three chapters: Gamma—Sophomore girls; Beta—Junior girls; Alpha—Senior girls.

The first act of service Opheleia did this year was the taking charge of the football banquet. At the early part of the year the girls organized and were assigned various duties. Each hour of the school day there is an Opheleian aiding Miss Fisher in the library. There is also a girl to help Miss Bartlett each hour, and different ones to take charge of Lost and Found.

The loyal and able sponsors of Opheleia are: Miss Hawkins, Miss Boynton, Miss Hayes, Miss Ottenheimer, Miss Wilson, and Miss Coppock.

The Alpha chapter of Opheleia consists of Phyllis Dargel, President; Elizabeth Furst, Vice-President; Janet Frankel, Secretary-Treasurer; Helen Butler, Jeannette Boggess, Aurena Cramer, Iola Claypool, Felicite Davenport, Josephine Ernst, Elvira Ewert, Eleanor Heffner, Edna Johnson, Katherine Jamison, Ruth Johnson, Marjorie Lucas, Helen Willard, Lucille Triebel, Virginia Smith.

The members of Beta chapter are: Mary Chessman, President; Bernice Grabow, Vice-President; Rosalind Fisher, Secretary-Treasurer; Frances Beyer, Helen Berquist, June Bushey, Mary Easton, Lucile McClintick, Margaret Rutherford, Marzelle Reed, Edna Reese, Annabel Straesser.

The Gamma chapter consists of Ada Mae Albright, Pauline Chown, Janice Erzinger, Frances Eckard, Marjorie Mendenhall, Bernice Paith.

PHILAXIA

PHILAXIA, Senior Boys' Honor Society, is most vitally concerned with the giving of service to the school. To gain entrance to Philaxia the society demands not only that the members be active in benefiting Peoria High, but also demands a continued service to the school.

When the need of promoting oratory in Peoria High School was seen, Philaxia established its annual Oratorical Contest in which any Peoria High School pupil may compete for medals of honor in oratory and extemporaneous speaking.

Philaxia fills the breach whenever some worthwhile plan needs support for its execution. The society added to the Senior Class Memorial Fund by selling refreshments at the Sectional Tournament.

Because Philaxia members are successful workers in school, it is supposed that they will be leaders in the civic life of the community. Through Philaxia they will better understand the needs of the school system and will prove a powerful influence in carrying out progressive educational measures in the future.

Although Philaxia is an organization with a serious purpose, it does not curb the pleasurable side of life. In proof of this Philaxia points with pride to its Annual Phrolic, where "Boys will be boys, but some will be girls." This stage production is held the night before graduation. Philaxia here gained a reputation for spreading cheer through its clever songs and dances, Mr. Epstein, faculty sponsor, devotes much of his time to writing music and words to be sung by the he-man female choruses. Mrs. Epstein coaches the boys in their dances, and the audiences are always delighted to see the nimble-footed boys perform.

Its annual post-graduate banquet also proves that the boys love a good time. Here pledges and alumni mingle, forming a contact for graduates with the old school.

The emblem of Philaxia is symbolic. It consists of three logs. The bottom one represents the entire student body, the middle one the workers, the top one those few who become members of Philaxia. On this log is inscribed the year of graduation; on the second log is pictured a man with his shoulders to the wheel. Divisions of the wheel symbolize service, loyalty, and character.

The initiation consists of three phases. In the first, the sponsors pledge the individual, among other things, to uphold good sportsmanship and the good name of the school. The second phase is a good fellowship meeting with its humour and jocundity. The boys remember this phase for a long time, for it is very impressive. The final phase is a formal presentation of the members before the student body. It is here that the school learns the principles for which Philaxia stands.

Each year, as the school grows, and the significance of Philaxia grows clearer to the school, its membership is more highly prized.

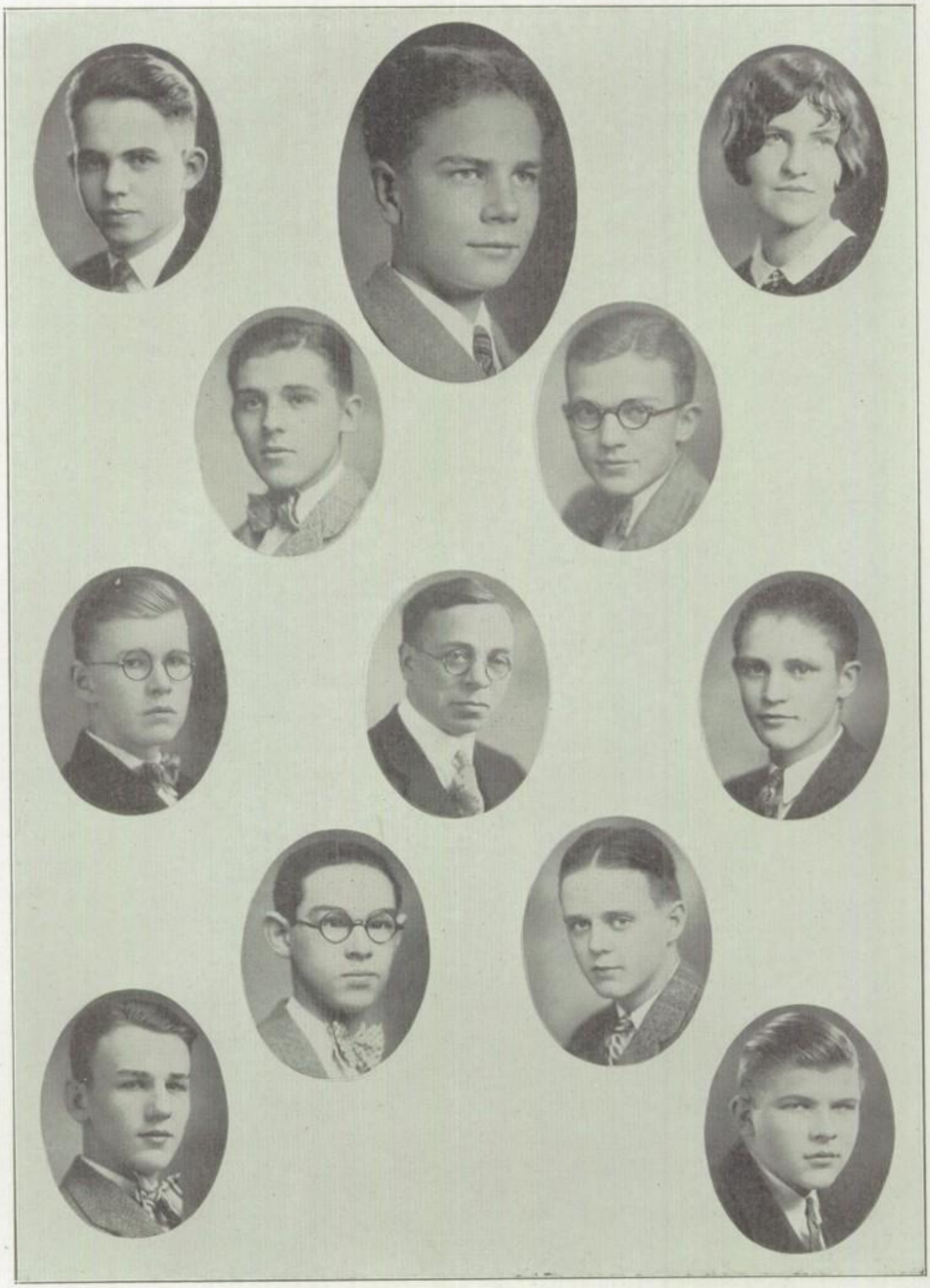

THE OPINION

THE Opinion has just completed its second year as a weekly paper. It has owned its own printing equipment for more than a year and a half. The machines have been operated by the class in printing, which is under the direction of Mr. Muirhead.

The paper was considerably handicapped at the first of the year, because all but two of the members of the last year's staff had graduated the previous June. However, the classes in newswriting and advertising came to its aid and filled most of the vacant positions on the staff. Only the exchange and humor departments had editors from outside in charge of them. The news editor was chosen for a period of one month from the most promising writers in the journalism class. When the term expired, another news editor was appointed for the same length of time. Thus a larger number of students interested in newspaper work were able to acquire some practical experience in journalism. The following have been news editors: Dorothy Murphy, Edgar Walker, McKee Moffett, Frederick Hohn, Mary Weber, Bernice Welty, and Burnette Smith.

The other students enrolled in the newswriting class acted as reporters for the Opinion. The news editor in charge gave out assignments in class and gave the different students various departments to cover during his or her term of office. The news stories published in the Opinion thus counted as classroom work for the students.

The method of distributing the paper has also been changed this year. During the first part of this year and all of last year, the circulation manager and his assistants took the papers around to the advisory group room of the subscribers from the Opinion room. However, it was found that every member of the circulation staff had a class during the seventh hour, the only time during which the Opinion could be distributed. To remedy this situation, the distribution of the paper was turned over to the boys in the press room. Now the Opinion is carried directly from the place it is printed to the room to which the subscriber comes to receive his copy.

The most of the work has been done by the class under the supervision of Mr. Muirhead, faculty adviser of the publication, and John Radley, editor.

The Opinion room has been a busy place this year. The addition of three new typewriters and a counter have given the room a business-like appearance, and often the "habitués" live up to the atmosphere.

The Opinion is larger than the usual school paper. It consists of four pages, each of which has six eighteen-inch columns, and each column is filled with real, live news. The purpose of the paper has been to give information and news of the school to the students.

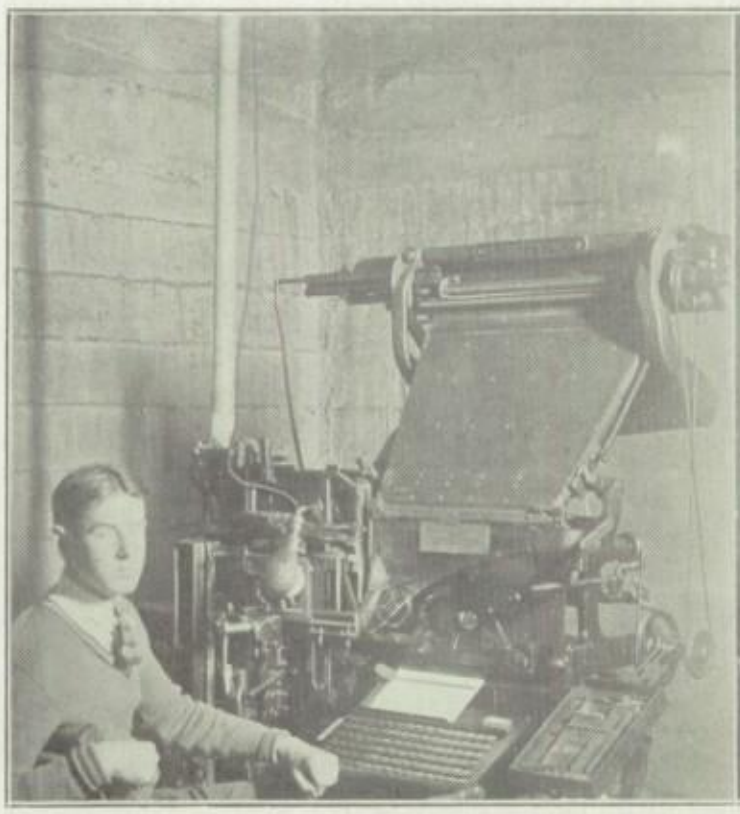

Howard Bassett

Norman Bowles

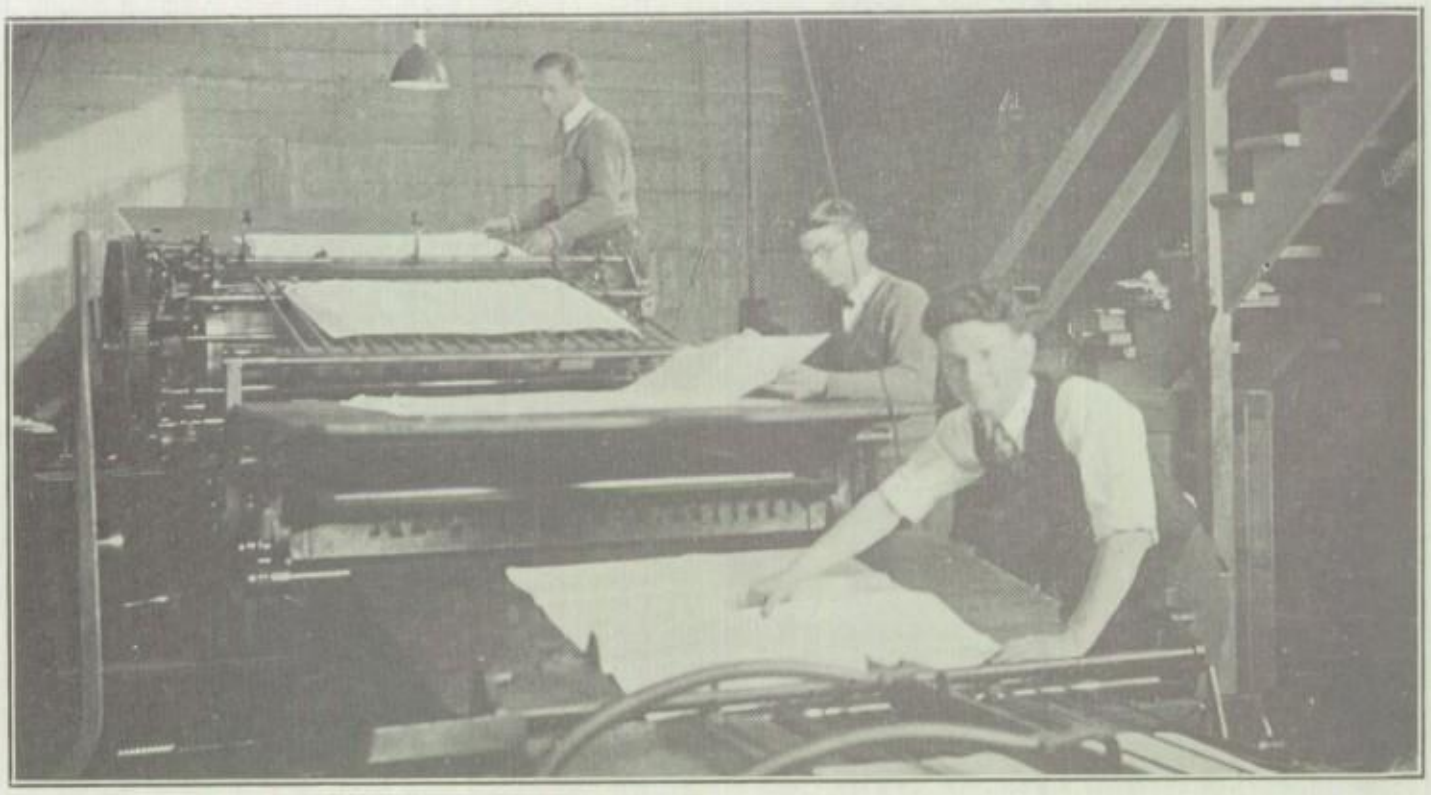

Robert Kipp Donald Rinaberger Richard Simpson

PRESSROOM SCENES

Mr. Muirhead

Robert Kipp

Arthur Russell

Armour Carlson

PRESSROOM SCENES

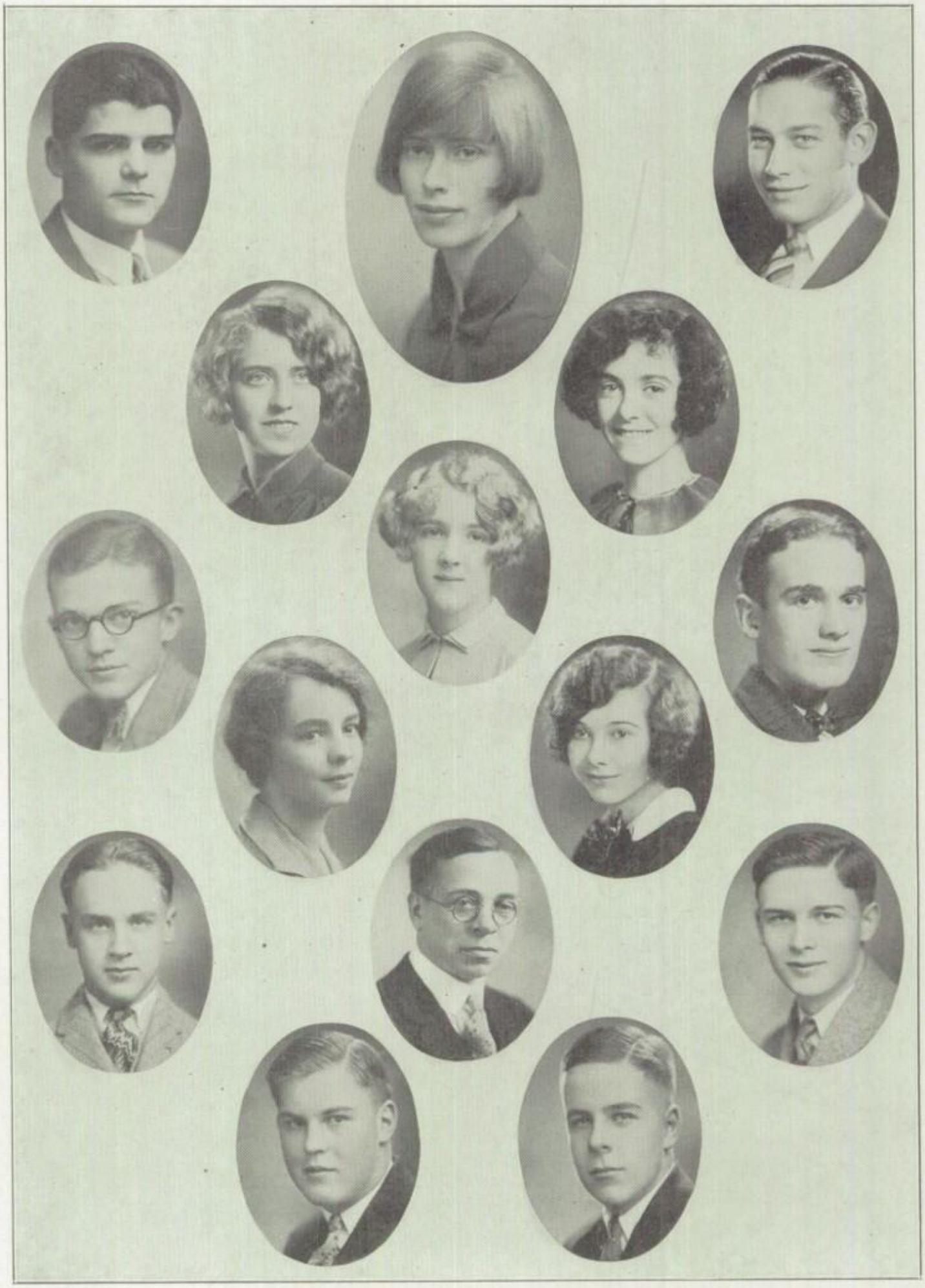

THE CREST

IN completing its third year of independence from the Opinion publication, the Crest ends the year with the highest attainment of administrative ability.

Three years ago the students were called upon to choose a name suitable to represent the annual of Peoria High School. At this time, also, a complete change was made in the managing of the publication. An entirely new staff was chosen to edit the year book, one which was absolutely different than the Opinion staff, and which had an entirely different aim. The annual is edited for the express purpose of giving an orderly account of the events of the year. It is the culmination of the year's activities, and is, in reality, for the purpose of honoring the Seniors.

One of the outstanding features of the book this year is the color—maroon with a bronze inset. This is different than the usual run of annuals, most of them being blue, brown, or black.

The staff wishes to thank the representatives of the different organizations who contributed the write-ups for their respective clubs. The "transportation managers," or those who lent their cars, were heartily appreciated by all the weary members of the staff. The book was also helped along towards its final copy by the office force who so graciously let the staff use the files and the telephone for gaining information. There were many others who helped the staff in small duties, and we thank each and every one.

Throughout the entire book there has been one, general scheme or plan: that of putting the most important things first and following these of lesser importance. In only one section was this plan unworkable: the organizations. Another idea worked out this year was that of making pen sketches of the presidents of the various classes to be used as the cut for that section. This has met with very commendable success, and has at least proved "different" than most books. And that was another purpose of the staff: to have the book different from the others.

The staff hopes that the Crest wil be received by the students in the same spirit in which it is given. Their best work and effort have gone into its making. The book has mistakes and imperfections that it was impossible to change, mainly because of lack of time. But with all its lack of perfection, it is given in the faith that the student body will accept it in the knowledge that anything human or created by humans may represent their best even with mistakes, for to make mistakes is human.

ENGLISH CLUB

First Semester Officers

Mary Chessman	*President*
Ruth Johnson	*Vice-President*
Jane Zinn	*Secretary*
Charles Adams	*Treasurer*

Second Semester Officers

Eleanor Jack	*President*
Elaine McCaddon	*Vice-President*
Jane Zinn	*Secretary*
Charles Adams	*Treasurer*

OUR English Club of Peoria High School is one of the oldest and most active ones in the school.

All Juniors and Seniors with an average of 80 in English are eligible. The chief purpose of this club is to create a wider interest in composition, public speaking, drama, and literature; and to give those students who have interests in those lines of work a chance to express themselves.

The club gave a cutting of Shakespeare's "As You Like It," which was a great success. The cast was picked from English Club members and coached by Miss Daniels.

The programs have included spelling matches, pantomimes, short stories, poetry, and readings, some of which were original.

FLEUR DE LYS

JANET FRANKEL	*President*
ELEANOR JACK	*Vice-President*
EDNA REESE	*Secretary*
WILLIAM COOLEY	*Treasurer*

THE Fleur de Lys, or French Club, of Peoria High School has enjoyed a happy year under the leadership of Mlle. Bunch and Mlle. Buswell. The purpose of the French club is to show that French is really a living language that can be put to very enjoyable use. The meetings, held on the first Monday of each month, are conducted entirely in French.

The greatest accomplishment of the club this year was the presentation of two French plays, given in February: one a farce in two acts called "Cherchez la Femme" and written and coached by Mlle. Bunch; the other "Au Rat Mort," a scene in a Paris cafe during an American school teachers' convention in Paris, and coached by Mlle. Buswell.

At the Christmas meeting of the club, Mlle. Naomi Lagron gave the club a short talk in French on Christmas customs in France.

At the January meeting several of the members of the Club gave a resumé of the opera "Faust," by the French composer Gounod.

The meetings of the French club were thoroughly enjoyed by all the members, and everyone learned to consider the French language as a serviceable one.

THE SPANISH CLUB

THELMA WHITE . . . . . *President*
DOROTHY BROCK . . . . . *Vice-President*
JANE ZINN . . . . . *Secretary-Treasurer*

THE Spanish Club is a comparatively new organization in Peoria High School. It was formed in March, 1926, and consequently had little time during the remainder of the school year to prepare or carry out many plans. However, a membership campaign which was started has shown some splendid results. All second and third year students of Spanish, and first year students with a grade of A, are eligible to membership in the club.

The purpose of the club is to better acquaint the students with the Spanish language, and the countries in which it is spoken. To carry out this purpose the program committee has worked very earnestly and have tried to have reports on Spanish customs or ideas in every meeting. Several reports of this kind have been given and have proved very interesting.

For one of the meetings an especially interesting and amusing program was planned and executed. After the business meeting a menu was written on the board in Spanish, and pictures of the food were passed by the waiters. After this imaginary eating, real refreshments were served.

At a later meeting a spelling bee was held. There have also been several musical programs, and a play "La Broma," or "The Joke," was given.

The club wishes to thank the faculty sponsors, Miss Clausen and Miss Wilde, for the time and help that they have given the organization.

SOCIAL SCIENCE

PHYLLIS DARGEL . . . . . *President*
OLIVE PFANDER . . . . . *Vice-President*
ELEANOR HALL . . . . . *Secretary*
EDGAR WARNER . . . . . *Treasurer*

FOUR years ago Social Science Club was started under the able supervision of Mr. Heghin for the purpose of creating a greater interest in social science. This year it has offered the students of History, Economics, Geography, and Sociology, an opportunity of hearing many efficient and respected men of the city and out of town speak on topics dealing with local and national affairs.

The club membership is open to all students taking social science subjects with an average of C or above, or to those interested in the subject.

The membership and program committees have worked faithfully this year with the assistance of the club advisers, Miss Watson and Mr. Heghin.

Each year the club sponsors one large social affair by means of which it endeavors to get each member better acquainted with each other. This year the social event was held in May.

The club, with the help of the department faculty, Mr. Burns, Mr. Current, Mr. Clifford, Miss Neville, Miss E. Brown, Miss Newell, Mr. Damon, Mr. McCormick, Miss Watson, and Mr. Heghin, offers the members a place for the discussion of the principles of good citizenship, and the opportunity to hear good speakers on these subjects.

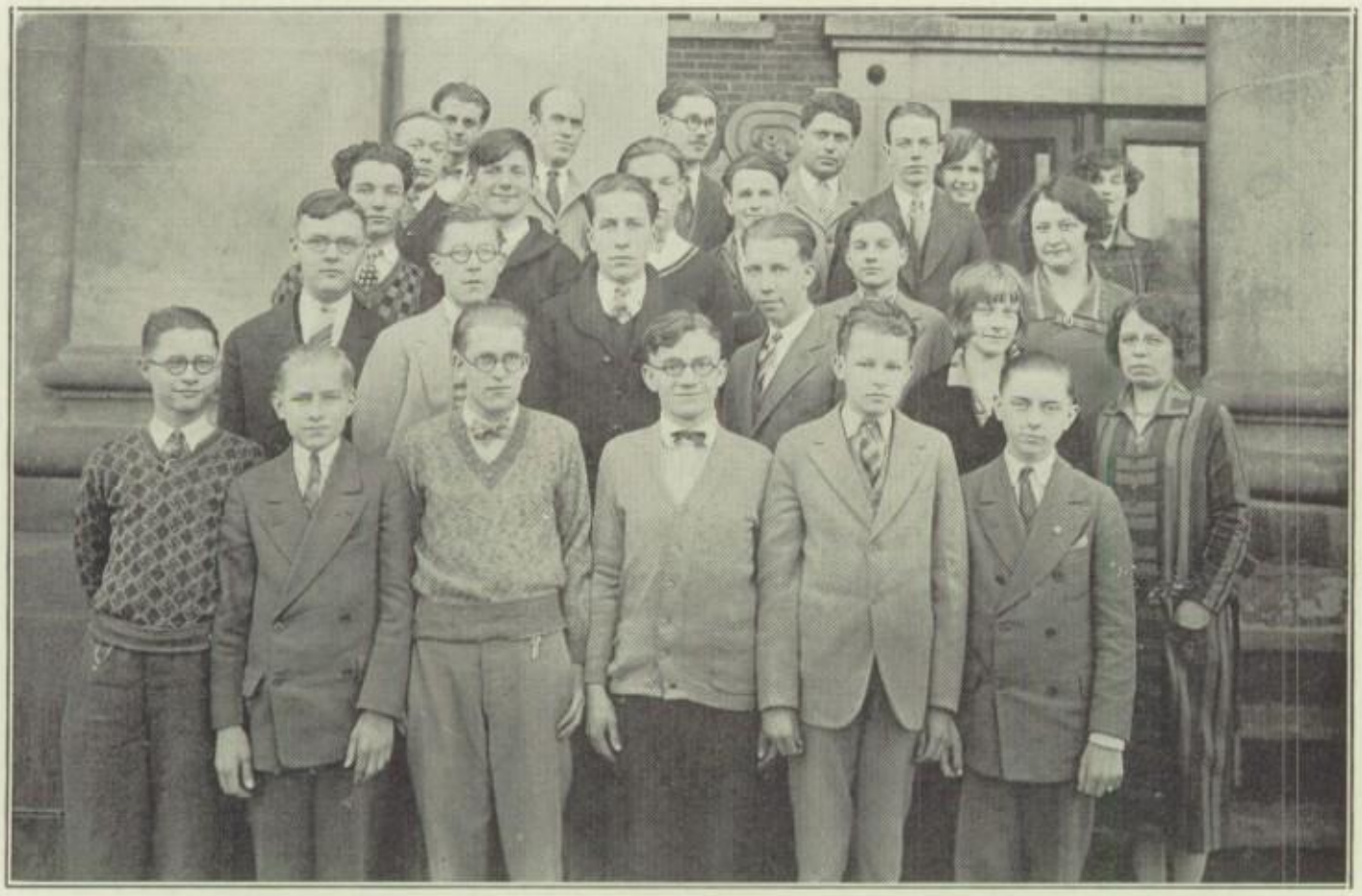

SCIENCE AND MATH CLUB

GEORGE COMSTOCK . . . . . *President*
CLARIS COURTRIGHT . . . . . *Vice-President*
CARROL HINNERS . . . . . *Secretary*
LAWRENCE MONROE . . . . . *Treasurer*

THE purpose of the Science and Math Club is two-fold: to stimulate interest in science; to discuss various subjects which cannot be taken up in detail in the class-room. These discussions are very instructive as well as interesting for not only do many students discuss subjects about which they have obtained outside information, but also teachers give talks on topics in which they are especially interested. During the last year Mr. Epstein, the adviser, has given several instructive lectures and demonstrations. One of his topics was "Bugs," and another "Dinosaurs, Whence, Whither, and Why." The latter talk touched the subject of evolution. It is hoped that this large and vital subject will be discussed at length at some time later.

Students have given talks about subjects of common interest, such as hypnotism, prehistoric animals, and various topics of advance physics and chemistry.

This year the club has met every two weeks either afternoon or evening. The meetings have been well attended, there being audiences from between twenty and thirty, although it is hoped that next year more students from biology and chemistry classes will belong. Active membership in the club is limited to students who have A or B in science or mathematics and an A or B in some other subject. Anyone may become an associate member, however, if he is interested in science or mathematics and wishes to learn more about them.

TRI-S CLUBS OF P. H. S.

Senior Tri-S		Junior Tri-S	
Lucille Triebel	*President*	Lucilee Brown	*President, 1 semester*
Mary Chessman	*Vice-President*	Helen Price	*President, 2 semester*
Josephine Ernst	*Secretary*	Helen Heyl	*Secretary*
Eleanor Hall	*Treasurer*	Eileen Bergquist	*Treasurer*

OUR Tri-S Club of Peoria High School is the high school branch of the Girl Reserves, members of the Y. W. C. A. The purpose is "To find and give the best"; the slogan: "To face life squarely."

The high school club is divided into the Junior club, Freshman and Sophomore girls, and the Senior club, Junior and Senior girls. The two clubs work for the same goal and hold joint meetings, but the work, divided into social, publicity and service heads, is carried on separately.

The work of the service committee of the Junior Tri-S, under the leadership of Eleanor Hiatt, took place in the day nursery once a week, at which time classes were held and several girls led the kiddies in games and frolics.

Classes were held at the Neighborhood House under the management of the Senior Tri-S. Each class, one for the older girls and one for the younger, was instructed in some handiwork. Helen Sommers was chairman. Under the leadership of Ruth Johnson, the Neighborhood House families are visited.

In April a play called "Maiden Over the Wall" was given under the joint management of Manual and Peoria High and was a decided success.

HI-Y CLUB

Edwin Carey	*President*
Claris Courtright	*Vice-President*
Theodore Page	*Secretary*
George Comstock	*Treasurer*

OUR Hi-Y Club of Peoria High School has experienced a very successful year. It began its year with a membership of 20, and has increased to 30.

The Hi-Y, as the name implies, is under the supervision of the Y. M. C. A. Its purpose is: To create and maintain high standards of Christian character in the school and the community.

The meetings are held weekly and are of three kinds; first, the supper meeting; second, discussion meeting; third, business meeting. For the supper meeting a special speaker is obtained who gives some helpful advice that will be a big aid in future life. At the discussion meeting religious topics are discussed under the leadership of the school adviser. All business which arises during the month is taken care of at the business meeting.

One of the chief enterprises of the Hi-Y club is the 4 C's campaign held each spring. Another venture this year was the Carnival, an annual event.

This club is open to all Juniors and Seniors, and second semester Sophomores. Under the able supervision of Mr. Lawyer of the Y. M. C. A., and with the hearty cooperation of the high school adviser, Mr. Clifford, the club has had one of its most successful years.

G. A. A.

EDITH SHAW . . . . . *President*
BETTY SHAW . . . . . *Vice-President*
GLADYS LANGTON . . . . . *Secretary*
ANNA GIMMING . . . . . *Treasurer*

OUR Girls' Athletic Association started very enthusiastically last fall with an attendance of eighty at their first meeting.

The first tournament held was won by the Sophomores, captained by Joe Walker, and was in volley ball.

On October 22 an initiation and slumberless party, chaperoned by the Misses Baldauf, Daniels, Bullock, and Buswell, were held at the Y. W. C. A. camp.

At Christmas time a "kid" party was held in the Girls' Gym.

The basketball tournament started January 25, 1927, and was won by the Orange team. Each member of the winning team received a felt basketball monogram.

A skating party took place April 1, and the year was ended by a stunt show May 13.

The girls receiving awards were: Alta Goin, May Blomeyer, Marietta Carlson, Lucille Triebel—pins; Virginia Selby, Geraldine West—letters; Clara Swords, Betty Shaw, Marjorie Kraker—sweaters.

Much credit is due to Miss Baldauf, faculty adviser, under whose capable management the association has been able to accomplish so much.

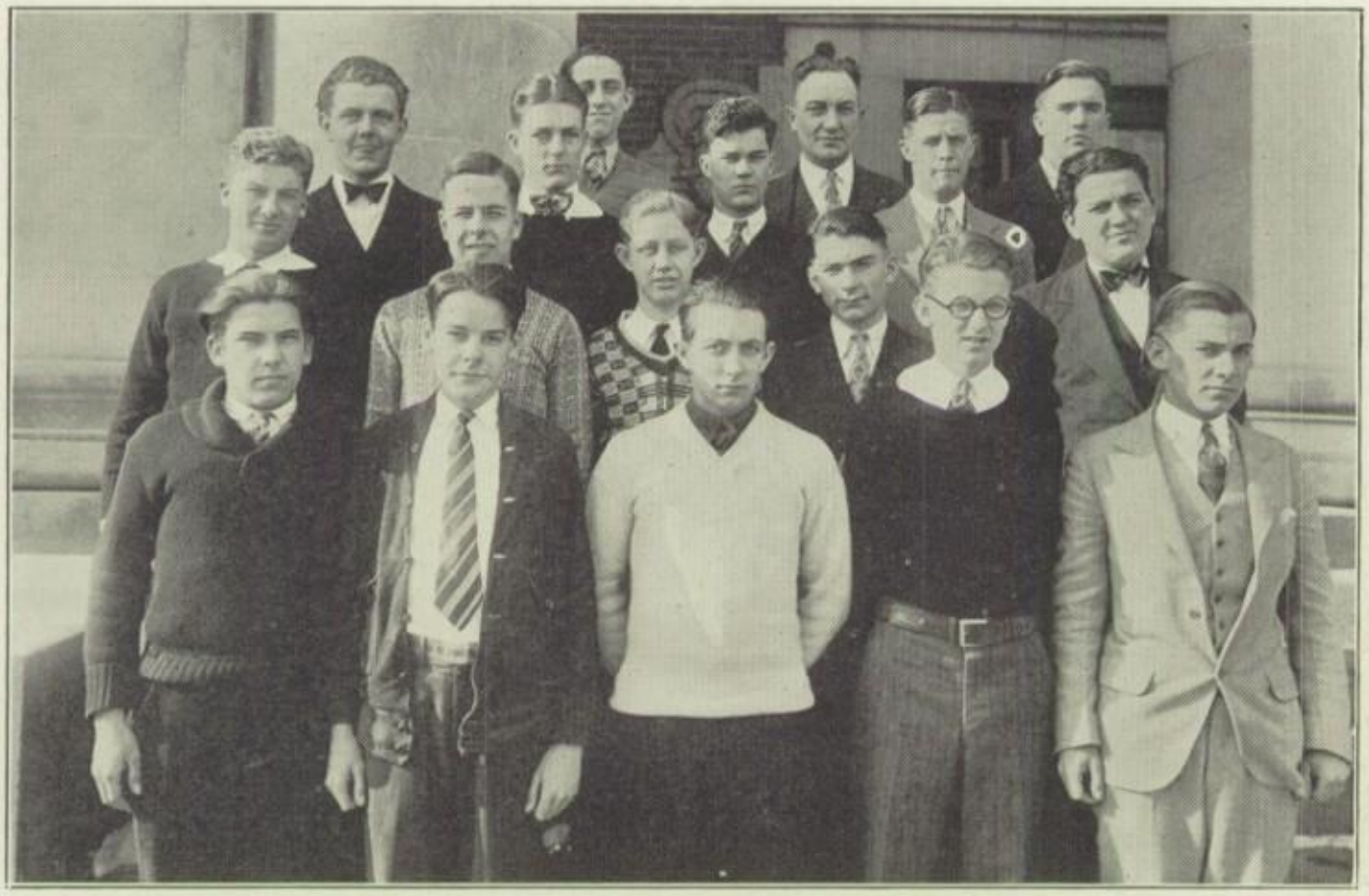

C. M. T. C.

THE C. M. T. C., or Citizen's Military Training Camp, is a nation-wide institution organized for the purpose of getting young men together at the United States Army Camps to keep them interested in the defense of their country and to teach them to be good, patriotic citizens.

The C. M. T. C. Club at Peoria High School was formed to sustain interest in C. M. T. C. work and to promote its influence throughout the school.

To go to one of these C. M. T. C. camps is in itself an opportunity to gain health and disciplined trading. All kinds of sports are offered: swimming, baseball, basketball, and volleyball. In charge of the camp activities are capable officers who are willing to help the boys in any way possible.

To join the C. M. T. C. one must first attend a camp at least once. Before being admitted to a camp a thorough physical examination must be undergone.

Non-commissioned officers are made by appointment from the commissioned officers. Everyone works with this goal in view.

The members are:

Don Matthews	Wilbur Gouveia	Karl Hoshor
James Entwistle	William Ross	James Hammer
Edward Lewke	Kermit Henkes	James Kuntz
James Putnam	Arnold Gibbs	Donald Chave
Paul Nixon	Howard Siegfried	Clement Reed

COMMERCIAL CLUB

MARIAN FRYE . . . . . *President*
AURENA CRAMER . . . . . *Vice-President*
OLGA MEEDS . . . . . *Secretary*
HAROLD BREMER . . . . . *Treasurer*
BURNETTE SMITH . . . . . *Club Reporter*
MRS. WISMAN, MISS ROBERTS . . . . *Advisers*

OUR Commercial Club has now added one more year of successful co-operative work, living up to its standard of three previous years. The club was slow to organize, but after once established it has increased until it is one of the largest and most beneficial organizations in the school.

Last year the shorthand and typewriting teams entered contests at Decatur, Normal, and Bloomington. Peoria High placed in all contests entered. At each monthly meeting awards for typewriting and shorthand were given.

One of the most outstanding features of the year was the forming of an Alumni Association. It includes graduates of 1924-1927.

The Commercial Club which mixes pleasure with its work, and thus establishes bonds of friendship among the members, has sponsored several social affairs: in December, a Christmas party; in January, a sleighing party; in March, a "hard-times" party; in April, the boys sponsored a party for the girls; and in May, a picnic.

The climax of the year was the banquet and dance, which was given the latter part of May.

MUSIC CLUB

Emma Strawn	*President*
Charles Shaver	*Vice-President*
Annabel Straesser	*Secretary*
Kenneth Lohnes	*Treasurer*

THIS year the Music Club has presented several programs rendered by members of P. H. S. Its meetings have been anxiously anticipated and well attended. The efforts of Miss O'Reilly, the faculty sponsor, and Katherine Hoagland, chairman of the program committee, have been appreciated by all the members and visitors of the Music Club.. The following programs proved delightful to the audiences:

1.	Vocal Solo	Virginia Reed
	Piano Solo	Helen McGrew
2.	Piano Solo	Ben Rauch
3.	Piano Solo	James Van Cleave
	Vocal Solo	Annabel Straesser
	Piano Solo	Fred Block
	Vocal Solo	Bernice Grabow
4.	Piano Solo	Elizabeth Meyer
	Vocal Solo	Emma Strawn
	Piano Solo	Katherine Jamison
	Clarinet Solo	Edward Lewke

THE GIRLS' GLEE CLUB

OUR Girls' Glee Club this year is divided into two parts: the Freshman and Sophomore girls, who meet seventh hour Wednesdays and Thursdays; the upper classmen, who meet Mondays and Wednesdays.

The Girls' Glee Club has been very active this year. It is composed of an unusually fine group of voices, and, under the capable leadership of Miss O'Reilly, has accomplished many things.

First the combined Glee Clubs furnished music for the Christmas presentation of the Jusendra Club.

On the evening of March 4, 1927, the combined Glee Clubs presented the delightful operetta "Sailor Maids." This production was a success which has not been surpassed. The leading roles, sung by Annabel Straesser, Martha Schimpff, Walter Lewke, Edward Lewke, Russell Wharry, Walter Hendricks, and Lewis Bartley, were well portrayed. A large share of the glory of the operetta belongs to Miss O'Reilly, who directed the music, and Miss Cornelius, who coached the speakers. Miss Dixon played the piano accompaniment in the orchestra in her usual high-grade manner. The mixed choruses from the Boys' and Girls' Glee Clubs of sixty voices added much to the atmosphere of the operetta.

On May 6 and 7, the representative chorus and soloists went to Decatur to compete in the state contest.

Throughout the year the Glee Club has been a constant source of pleasure to the members as well as to the audience, and in her first year Miss O'Reilly has won a place all her own in the hearts of all the members.

THE BOYS' GLEE CLUB

THE Boys' Glee Club, under the direction of Miss O'Reilly, has had a very eventful and successful year. Its membership has been between twenty-five and thirty.

During the first part of the year much enjoyment was derived from the use of song slides. Some of the familiar songs which were sung from the screen are: "Roses of Picardy," "The World Is Waiting for the Sunrise," and "On the Road to Mandalay."

At the Christmas Jusendra program the Boys' and Girls' Glee Clubs sang two numbers: "Silent Night," and "Christmas Chimes." Also a double quartet composed of members of both clubs sang during the play.

Then followed the several weeks of earnest preparation for the two-act operetta, "Sailor Maids," which was given by the combined glee clubs on March 4. From the opening choruses of the sailor girls and life guards to the final scene, the audience was held by the dash and liveliness of the music. Much favorable comment was heard on the excellent rendition of the songs.

Following this production the glee club spent two months in preparing for the Big Twelve music contest held in Decatur on May 6 and 7. The Girls' Glee Club and the orchestra were entered in this meet, and also vocalist soloists of the glee clubs and instruments.

All in all this has been a very profitable year to the members of the club, both in an entertaining and an instructive way.

THE ORCHESTRA

THE Peoria High School Orchestra, under the direction of Miss O'Reilly, has spent a very progressive year.

On March 4 the orchestra played for the operetta, "Sailor Maids," which was given in the auditorium.

Also, on April 5, it played for the annual evening production of Jusendra, "Seven Keys to Baldpate."

Two of the members of the orchestra, Marjorie White, celloist, and Clifford Partridge, violinist, represented Peoria High School in the National High School Orchestra, which met at Dallas, Texas, February 26 to March 4. This orchestra played for the national board of superintendents of the National Education Association.

The membership of the Peoria High Orchestra is as follows: first violins, Frederick Hohn, Clifford Partridge, Illabeth Grill, Harry Case, Lela Gambach, Frances White, Henry Neeser, Lucille Hester, Robert Graham; second violins, Carol Hitchcock, Auren Muir, Sumner Stein, Wayne May, Lucille Dalton, Howard Tess, Frances Theis, Betty Best; flute, Clarence Coons, David Levitin, Amert Hedley; clarinet, Robert Bahr, Walter Vincent; cornet, Gene Hercules; cello, Marjorie White, Frances Muir; drums, Bruce W. Clark; piano, Helen McGrew; conductor, Miss Alice O'Reilly.

The orchestra will need several new members next year and anyone is welcome to try out.

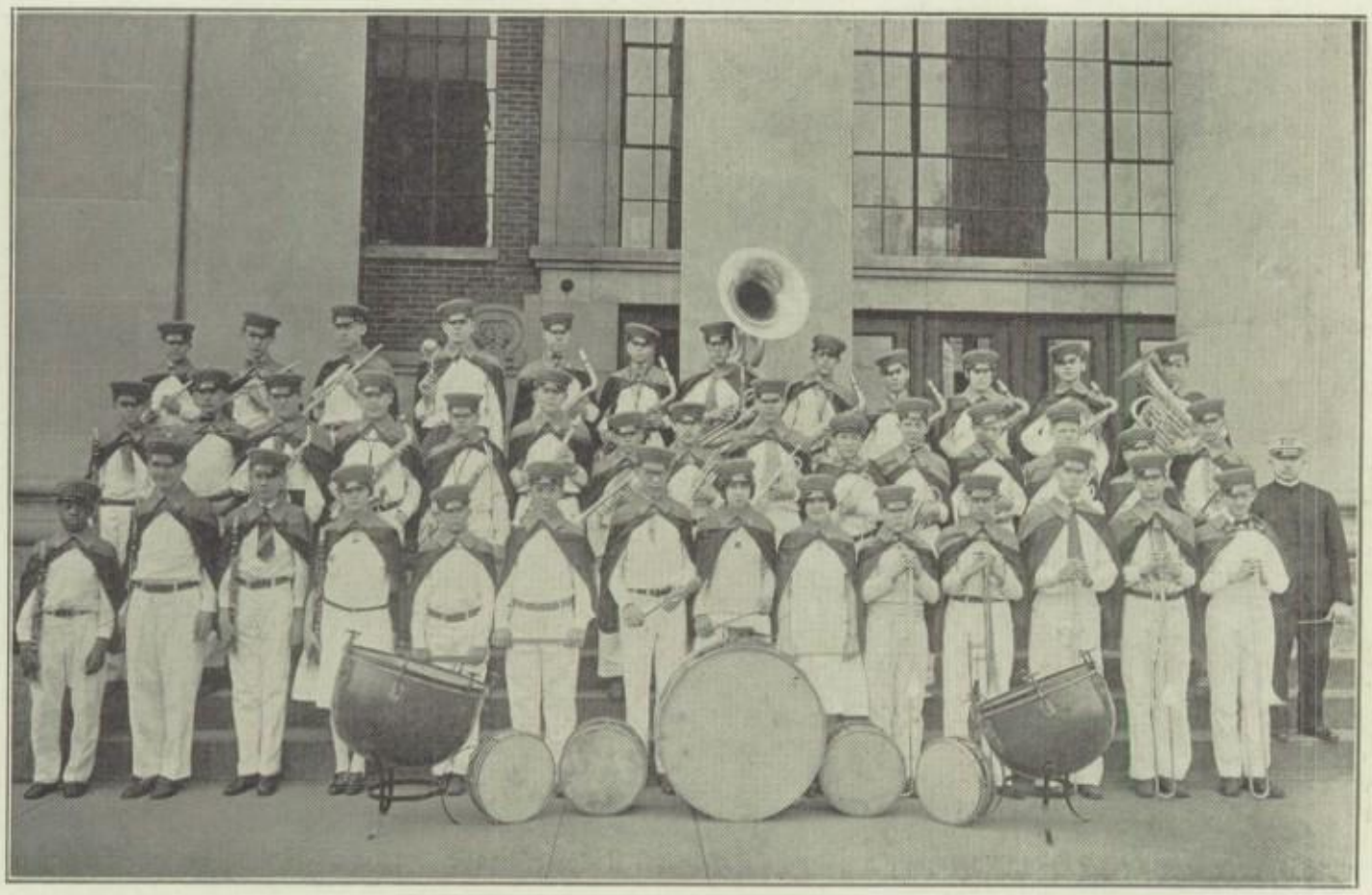

BAND

THE combined band of Peoria Central High School and Manual Training High School, under Mr. Irving Bradley's leadership, was organized this year with a definite object in view. It was made up from a large number of Freshmen, in fact 50% of the band were first year students. The band nevertheless has progressed rapidly and beyond being handicapped by lack of experience, lack of instruments, and insufficient time to practice, it is the best band ever assembled in the high schools of Peoria.

Their activities have been quite numerous this year, their first exhibition being at the Manual-Peoria High Thanksgiving football game. Next they appeared at the Vesper services at the Shrine Temple. They worked hard on their sectional concert numbers which they played at Springfield, a preliminary contest to state one to be held at Champaign. After they completed these engagements they prepared for a series of concerts to be given at the two high schools, and also at the various grade schools.

The following are the members of the band: Manual—Byron Ball, cornet; Lewin Elliott, Rowena Higgins, Jesse McDuff, Clarinet; Donald Fales, Joseph Kikton, Walter Swardenski, trumpet; Roberta Higgins, Mildred Hulting, Isaac Hunt, Victor Middleton, saxophone; Wilbur Lauterbach, Catherine Miller, Marjorie Smith, Albertus Weaver, drums; Clarence Meadows, baritone; Lester Smith, Gordon Swardenski, Howard Ward, trombone; Edwin Holland, sousaphone.

P. H. S.—Robert Bahr, Joseph Miller, Richard Sims, Walter Vincent, clarinet; Bruce Clark, tympany; Clarence Coons, piccolo; Kenneth Gadan, drums; Duane Hall, Jean Hercules, Willard Hersche, Henry Triebel, trumpet; Harry Hanson, Delbert Marshall, Thomas Roehnelt, Walter Waggoner, Sherman Webster, Robert Wilkinson, Clifford Partridge, saxaphones; Amert Headley, David Levitin, flute; Robert Larson, trombone.

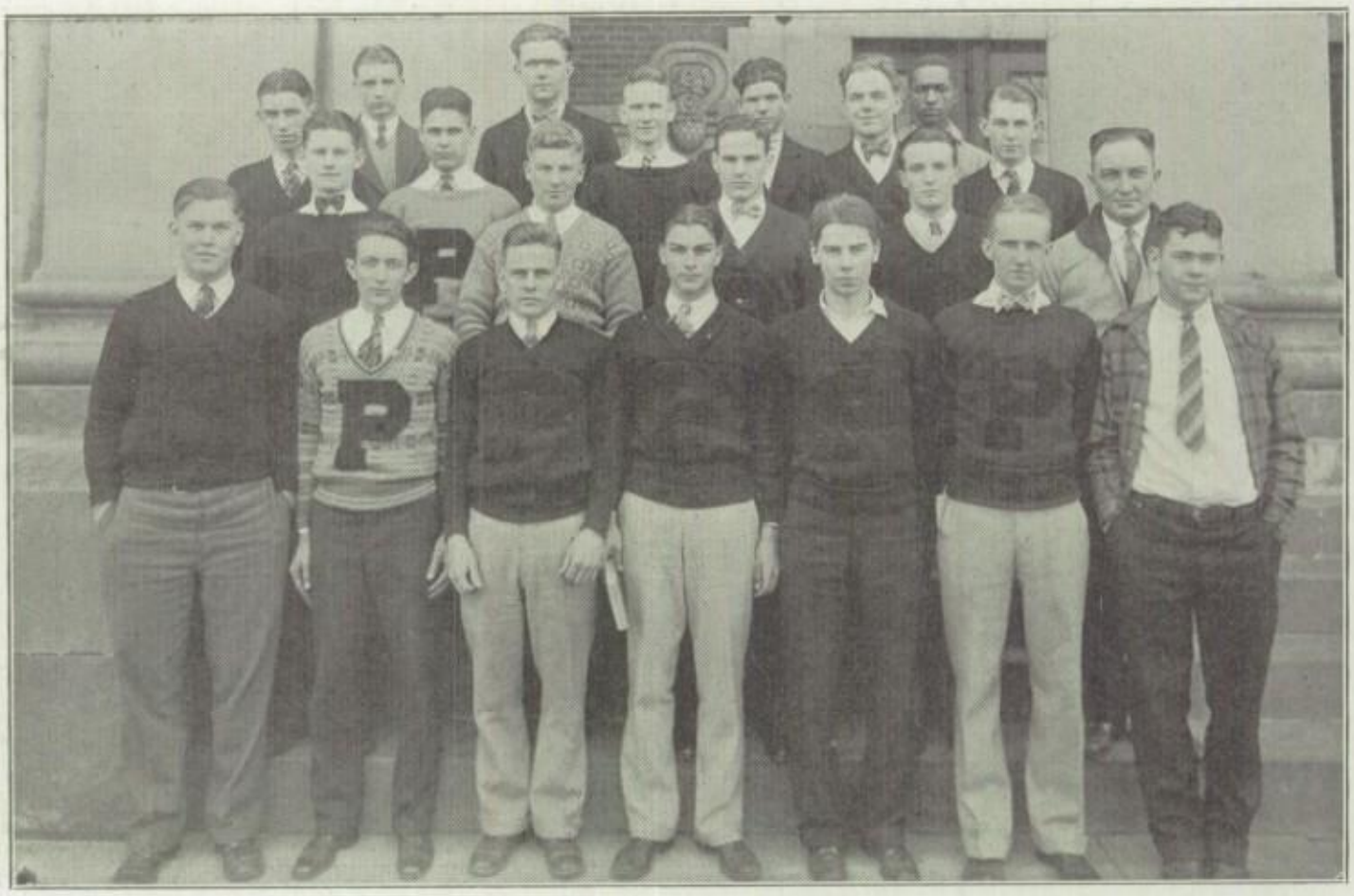

LETTERMEN'S CLUB

THE Lettermen's Club was formed last February by Lorenz Towers, '27, Alvah Presley, '29, and Howard Landis, '27. The first group of officers elected were all seniors, so they resigned to give the juniors a chance to learn the work and carry the club over to the next year.

All boys who win athletic letters immediately become eligible for membership. The purpose of the club is to perpetuate the memory of our athletic heroes and create a spirit of friendliness among the members of the teams. The latter part has already been accomplished. To do the first, it is planned to designate some football game as the main attraction on "Lettermen's Day."

The first work the club did this year was to manage the sectional tournament. This was followed by their sponsoring a dance to raise money.

Coach "Doc" Herke, sponsor, has worked diligently to make the club successful.

The following letter men are members: Marshall Allen, Robert Bartholomew, Charles Baumflek, John Barnes, Wilbur Bouton, Ray Buck, Wilbur Gouveia, Joe Golden, John Gimming, Robert Greene, Howard Landis, Walter Lewke, Edward Lewke, Russel Page, Alvah Presley, William Ross, Lorenz Towers, Arthur Verner, Gus Shafer, Willard Hersche, George Soper, Maurice Schaffer, Marvin Jones, Oscar Seeger, Russell Lee, William Hardin, Salen Herke, sponsor.

DRAMATIC HONOR SOCIETY

FOR the purpose of honoring and giving due recognition to those students who give their time and talents in the plays and dramatic ventures of the school, the Dramatic Honor Society organized.

This is the first year of the society and, being a strictly honorary club organized for the sole purpose of recognizing the students' histrionic abilities, it has no officers.

Members are chosen at the time of the production by appointed judges who rate the players on their stage abilities and interpretation.

The members are:

Frank Tingwall
George Ashman
John Radley
James Van Cleave
Clarence Coons
Seymour Stowe
Walter Hendricks
Bernice Grabow
Rosalind Fisher
Harold Porter
Paul Dikeman
James Putnam
Margaret Rutherford
Ruth Johnson
Virginia Selby
Viola Mehl
Bernice Welty
Virginia Dee Lauer

MOVIE CREW OF 1926-1927

THE movie crew which has served this year is an experienced one for it is the same one that served last year. Don Reagan, Everett Hulsebus, and Reader Scott presided in the projection room and had control of the exhibition and case of the film. Albert Landers and Frank Pocklington were the advance sale agents and had charge of the issuing of tickets both in the advisory groups and at the door. Harris Waterman advertised the coming feature pictures with clever cartoons and posters.

The science movies this year were handled as part of the assembly programs, thereby eliminating the season ticket which was issued last year. This year's crew, under the able supervision of Mr. Epstein, who is faculty adviser of that department, have tried to offer interesting, outstanding pictures, such as "Les Miserables," "The Pony Express," and equally good photoplays.

The projection staff has had plenty of opportunity to display its ability this year, for the projection machine has given considerable trouble, even though it was thoroughly overhauled during the summer vacation.

The other departments have worked very smoothly and efficiently. The ticket men proved to be quite insistent when they accosted you with tickets in their hands. The advertising man has exacted many a laugh with his posters and cartoons.

So efficient has our crew become, that the local theatre operators' union have been afraid that our operators would make off with their jobs, a fact which is paying our crew a big compliment.

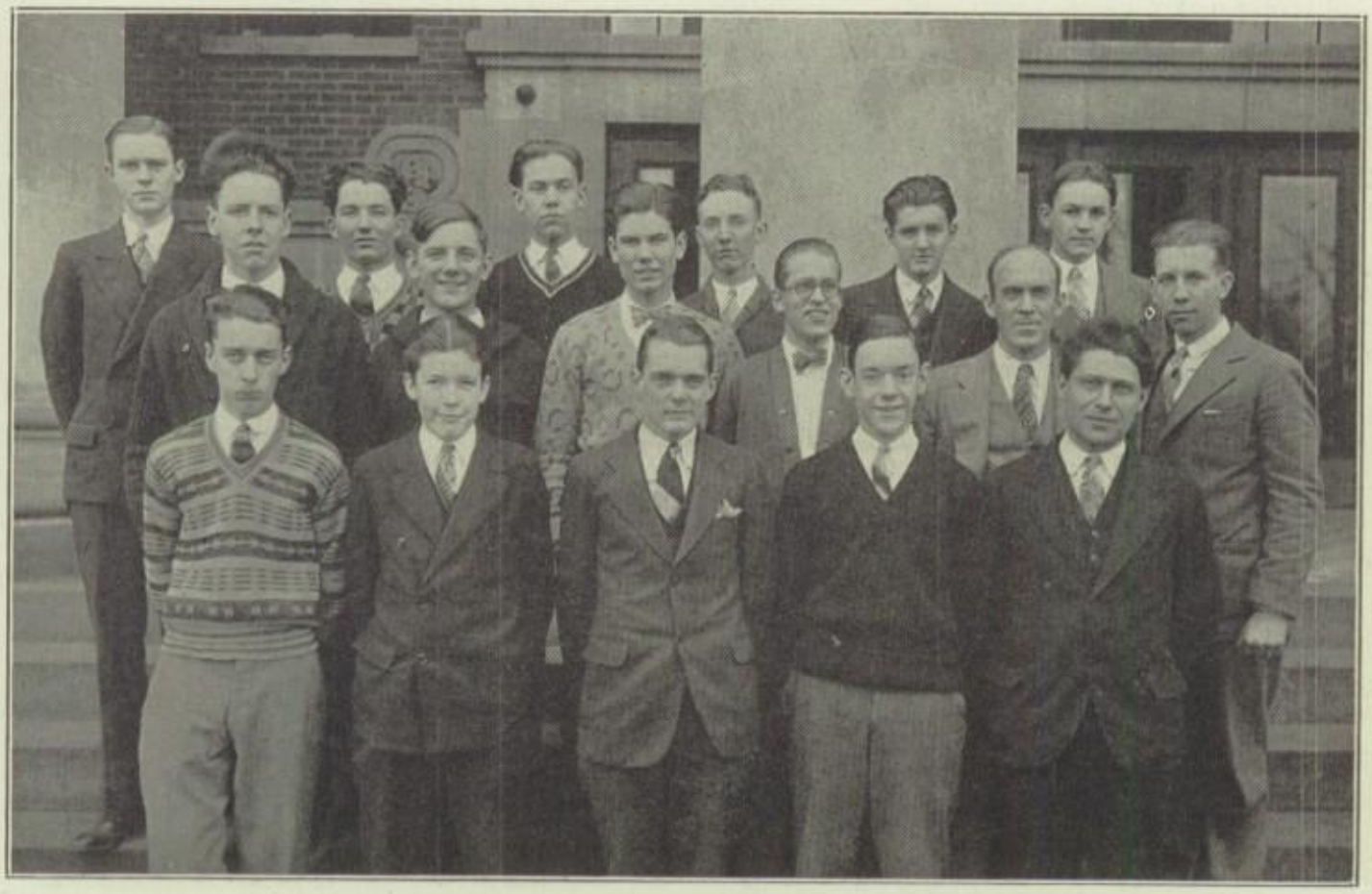

STAGE CREW

"LONG live the king; the king is dead!" That is the motto of the stage crew, for as soon as the final curtain has dropped, and before the complimentary remarks to the cast have died down, the crew has begun work on another great play to surpass anything that has ever been attempted before.

All this is made possible by the system of personal efficiency and fitness in effect "backstage."

Mr. Epstein, faculty stage manager, has successfully trained the crew so that no setting is too complicated for them to construct. It is largely through his interest in the work that such elaborately staged plays as "Seven Keys To Baldpate" and "Just Out of College" have been offered the school.

Curtis Armstrong, student manager, whose ability to solve difficult problems has proved invaluable.

Don Reagan and Reader Scott, electricians, showed surprising ability in producing realistic and effective lighting effects.

The carpenter, Quentin Miller, can be found on Saturdays and holidays building scenery to charm the most critical audience.

Harris Waterman, scenic artist, has created many beautiful scenes and backgrounds.

Elliott Tebow has proved to be an uplifting influence on the crew by his timely curtain raising. His spare time is spent splicing and coiling rope.

"Red" Watkins, stage comedian, keeps the crew in good spirits and at the same time does a lion's share of the work.

The newer members on the crew include Donald Duffy, William Shively, and Louis Vance.

JUSENDRA

Helen Butler	*President*
Walter Lewke	*Vice-President*
Dorothy Friedman	*Secretary*
Walter Berkman	*Treasurer*
Lawrence Hotchkiss	*Assistant Treasurer*
Charles Adams	*Assistant Treasurer*
Robert Conigisky	*Business Manager*
Carlisle Whitten	*Business Manager*
Miss Audra Newell	*Faculty Adviser*

UNDER the efficient leadership of Helen Butler, Jusendra has completed its most successful year since 1909 when it originated. This year the membership reached the total of almost four hundred Juniors and Seniors.

The club originated in 1909 under the name "Students' Club" which name it maintained until 1923, when the name Jusendra was chosen from the many submitted in the contest held to choose a new name.

Under the original constitution of Jusendra the objects of the club were: to develop unity and sociability among the students; to develop the abilities and the resourcefulness of the individual students; and to bring the school and parents into a closer relationship. However, under the reorganized constitution formed in 1917, the sole aim became to promote and foster the dramatic and histrionic interests of all the Juniors and Seniors who care to join the club. The promoting and fostering of these interests in Peoria High School has been done by means of the sponsoring of plays, lectures, speeches, readings, orations, and recitations. The personnel includes actors, debaters, declaimers, orators, elocutionists, managers, costumers, and designers.

Jusendra's gift to the school for the past year was a new psycho-rama curtain. Through the courtesy of Miss Boynton, the sewing classes made the curtain as part of their class work. The stage crew went to the trouble to hang it, and it is surely an appreciated addition to P. H. S. stage.

Another new addition in the school is the "Dramatic Honorary Society. Membership to this society is gained by doing outstanding work in any of the plays given in Peoria High School by the students. The members are chosen by a jury of several teachers who judge the acting in each play.

The Jusendra Club wishes to express its thanks for the work done by the faculty adviser, Mr. Epstein, to the stage crew under his direction, to Miss Newell, the club's adviser, and to those teachers who coached the various plays.

SENIOR CLASS

PLAY

JUST OUT OF COLLEGE

"JUST Out of College," by George Ade, was the play presented by the class of '27 on the evening of December 10, 1926. As the author intended, it was one big laugh from start to finish. Many in the audience said it was the best amateur performance ever seen on the Peoria High School stage. The play tells of a humorous fight between the Pickering Pickle Company and the Bingo Pickle Company, and it was full of laughable incidents.

Gus Shafer, as the young man "just out of college," was not only exceedingly funny, but also true to type. Maurice Schaffer was the modern business man who at last had to acknowledge that he was beaten by the young college graduate.

The setting for the second act, which took place in a Pure Food show, was a fine piece of work done by the stage crew under the direction of Mr. Epstein, the faculty adviser.

The play was prompted by Olive Pfander.

The senior play was truly a great success and was a credit to the coaches, Miss Daniels and Miss Cornelius, as well as to the class.

Cast: Gus Shafer, Edward Worthington Swinger; Maurice Schaffer, Septimus Pickering; Al. Landers, Prof. H. Dalrymple Bliss; Gwynne Duskey, "Slivers" Mason; Richard Simpson, Rufus; Robert Goldenstein, Ernest Bradford; Earl Miller, Joe Cappell, Lloyd Wilson, Ex-Collegians; Walter Berkman, Collector of Souvenirs; Don Morris, Ticket Seller; Russel Wharry, Train Caller; Edgar Walker, Subscription Book Agent; Oscar Lung, Solicitor of Insurance; Nathan Streitmatter, Delegate from the Union; Emma Strawn, N. W. Jones; Dorothy Reyburn, Genevieve Chizzle; Elvira Ewert, Luella Jenkins Pickering; Viola Mehl, Caroline Pickering; Zilla Stickley, Bernice McCormick; Ruth Waca, Aunt Julia Swinger; Helen Butler, News Stand Girl; Virginia Smith, Lonesome Lady Traveler; Josephine Cappell, Virginia Selby, Grace Brown, Bingo Girls; Food Show Attendants, Visitors, Railway Station Employees, Travelers, etc.; Grace Marshall, Harriet Gage, Alice Ruark, Helen Snider, Antoinette Hessling, Minnie Zimmerman, Harold Doubet, Caroline Crary, Janet Frankel, Frank Tingwall, Geraldine West, Mary Louise Andrews.

Committees: Costumes—Olga Meeds, Mary Somerville, Grace Marshall; Properties—Olive Pfander, Kermit Henkes, Katherine Jamison, Grace Brown, Phyllis Dargel, Olga Meeds; Publicity—Seymour Stowe, John Radley, Harris Waterman, Sylvia Foster; Tickets—William Miles, George Parker, Frank Pocklington, Freda Messer, Anna Gimming: Programs—Fred Crawshaw, Robert Conigisky, William Sanford, Virginia Edes. Class pennant—Iola Claypool, Ruth Johnson, Ruth Waca, Marjorie Lucas, Edna Johnson, Edith Shaw, Helen Willard, Josephine Ernst.

CREST

SEVEN KEYS TO BALDPATE

"SEVEN Keys to Baldpate," a melodramatic farce written by George M. Cohan, was as full of humor and mystery as any play could be. Thrills and laughs in large quantities were offered the audience in this super production. Every time one of the seven keys were fitted in the lock of the door to the inn, a pin could have been heard to drop. When Peters the hermit entered the office many were the shrieks and yells heard from the audience. His costume and the lighting of the stage made the ghostly effect very real.

The scene of the play was the office of Baldpate Inn. The setting for this scene was the best ever displayed on a high school stage. The staircase showed some real skill in carpentry. The stage crew comes in for a large amount of credit for their work in building it. The lighting of the stage made the whole effect perfect.

Walter Hendricks as a writer of lurid melodrama acted his part in a very easy manner that was altogether pleasing to the spectator. Frank Tingwall as the hermit received a laugh every time he moved. In fact there was not a single character that did not take his or her part well.

Our famous dramatic coaches, Miss Cornelius and Miss Daniels, are largely responsible for the success of this truly great play.

CAST

Elizah Quimby	Paul Dikeman
Mrs. Quimby	Ruth Johnson
William Hallowell Magee	Walter Hendricks
John Bland	James Putnam
Mary Morton	Bernice Grabow
Mrs. Rhodes	Mary Alma McLaughlin
Peters, the hermit	Frank Tingwall
Myra Thornhill	Margaret Rutherford
Lou Max	James Van Cleave
Jim Cargan	Robert Owen
Thomas Hayden	Fred Crawshaw
Jiggs Kennedy	Walter Lewke
Cops	Kenneth Lohnes, Kermit Henkes
The Owner of Baldpate	Robert Wead

EVENING DRESS INDISPENSABLE

THIS was the first afternoon production given by Jusendra. This one-act play typifies a girl who did not crave the social life that her standing in society entitled her to.

Cast: Albert Landers, Geoffrey Chandler; Sara Hodes, Alice Waybury; Viola Mehl, Shiela; Walter Hendricks, George Connaught; Sylvia Thompson, the Maid.

FINDERS KEEPERS

THE scene of this modern morality play is laid in a typical modern American city. The characters are just ordinary everyday sort of people. The setting was the usual living room scene. Olive Pfander's crying scenes were the outstanding feature of the play, and were very well done. This play differed from most of the others in that it had a moral. It is an example of "honesty is the best policy," with a humorous twist to it.

Cast: Natalie Coultas, Mrs. Aldrid; Clarence Coons, Mr. Aldrid; Olive Pfander, Mrs. Hampton.

WHY THE CHIMES RANG

"WHY the Chimes Rang" brought out the Christmas idea of giving by showing that the value of the gift is obtained from spirit in which it is given.

Cast: Rhody Fisher, old lady; Oliver Mackley, Steen; Seymour Stowe, Holger; Howard Landis, Bartel; John Radley, Priest; Esther Becsey, Angel; Mina Ullman, Beautiful Woman; George Ashman, Old Man; Monroe Paradise, Rich Man; Helen Sommer, Peasant Girl; Harold Evans, Courtier; Dorothy Birket, Young Woman; Margaret Mathis, Lovely Girl; Elliott Tebow, King; Bernice Welty, Old Woman.

THE WONDER HAT

"THE Wonder Hat" is a fantasy of exceptional interest. It concerns a young man who tries to escape falling in love, but finds it is impossible.

Cast: Harold Porter, Harlequin; Casey Ireland, Pierrot; Mary Easton, Margot; Frank Tingwall, Puchinello; Verna Hammel, Columbine.

WILL O' THE WISP

"WILL O' the Wisp" is a weird, fantastic sort of play, and this impression was furthered by the well-chosen characters and the setting. Margaret Shepherdson's voice was just the one for the part of the old country woman. Katherine Hoagland took the part of the poor waif. In the scene in which she becomes the Will O' the Wisp she held the intense interest of the audience. The poet's wife, Phyllis Dargel, was very condescending, and altogether aristocratic, as the part demanded. Virginia Lauer did an excellent piece of work in her characterization of the maid. The play was an acknowledged success.

THE SEQUEL

"THE Sequel," by Percival Wilde, was a comedy concerning the forced love affairs of Jack Horrocks, Donald Reagan. During the first evening of the engagement Millie Hollister, Virginia Selby, discovered that Jack had been forced into it by his father, head of Horrocks, Inc., played by Elliott Tebow. The part of the super-butler was taken by Max Fuller. The play was coached by Miss Newell. The audience showed their appreciation of the play by their long and hearty clapping at the final curtain.

CHERCHEZ LA FEMME

THE French Club of Peoria High presented two plays on the afternoon of February 16. The first, "Cherchez la Femme," was a two-act comedy farce with clever and amusing situations. It was written and coached by Miss Bunch.

Cast: Clarence Coons, Hippolyte Duval; Eleanor Jack, Francoise Courcelles; Marjorie Lucas, Madame Courcelles; Edna Reese, Jeanne; Robert Wead, Richard Andre; John Radley, Hippolyte de Farge; Katherine Jamison, Louise Lemafre; Emma Strawn, Madame Chardin; Hippolyte de Farge Duval, par lui-meme.

AU RAT MORT

THE second play, "Au Rat Mort," coached by Miss Buswell, portrayed a scene in a Paris cafe. The American tourists, the native Parisiennes, and the musical entertainments gave a very realistic effect. The cast:

Cast: Katherine Altorfer, Ethel Skeen, Alma Ludwig, Lillian Thayer, Mr. Burns, Edwin Carey, Gwynne Duskey, David Levitin, Kenneth Brockert, James Wahlfeld, Dorothy Birket, Josephine Murray, Phyllis Starry, Marcella Meyer, Elizabeth Meyer, Dorothy Martin, Dorothy Miller, Harold Comstock, Robert Bartholomew, Charles Adams, Russel Wharry, Dorothy Moeller, Helen Thompson, Elizabeth Prochazka, Ruth Fuller, Eleanor Deemy, Martha Lewis, Mary B. Flannigan, Jayne Rodenhouser, Phyllis Starry, Albert Schradzki, Leo Propp, Martha Schimpff, Bernadine McKeel.

THE ROMANCERS

FOR the last presentation of the year Jusendra gave as the first play on the program "The Romancers," a French tale written by Edmund Rostend, and translated into the English by Mary Hendee. Percinet, James Putnam and Sylvette, Virginia Selby, as the two young lovers, plot against their respective fathers to marry each other. Unknown to them, the fathers Bergamin, Harold Porter and Pasquinot, Clarence Coons, plot to get them married.

Cast: Sylvette, Virginia Selby; Percinet, James Putnam; Bergamin, Harold Porter; Pasquinot, Clarence Coons; Straforel, John Radley.

THE BUG

THE second play on the program was an all-student production. "The Bug" was written by Margaret Shepherdson, '28, and was coached by Helen Butler, '27. It is a clever comedy introducing Professor William Hartley of Cooper college, as a harmless old fellow rather gone on poetry. He endeavors to write a masterpiece that shall live through the ages. "The Bug" is the masterpiece. Much credit is due Gwynne Duskey whotook his part two hours before the play was given.

Cast: Marion Warner, Harriet Gage; Professor Warner, Russell Wharry; Professor Hartley, Fred Hohn; Philip Anderson, Gwynne Duskey.

AS YOU LIKE IT

THE English Club deserves commendation for their presentation of a cutting from "As You Like It." It was exceptionally well given considering the fact that high school students were the characters. The male parts were portrayed very well. Gwynne Dusky was an artist in his characterization of Orlando. His enunciation was distinct and easily understood. Lucille Jackson did a creditable piece of work in her conception of Rosalind. The play was given in five acts and was coached by Miss Daniels.

CAST

Prologue	Oliver Mackley
Orlando	Gwynne Dusky
Adam	Perry McComas
Oliver	Charles Harrison
Dennis	Bob Perry
Charles	Joe Hornbacker
Duke Frederick	George Ashman
First Lord	Carl Luthy
Second Lord	Wheeler Tracy
Le Beau	Oliver Mackley
Rosalind	Lucille Jackson
Celia	Ruth Johnson
Duke Senior	Harold Porter
Jaques	Walter Berkman
Amiens	Edgar Rainey
Jaques de Boys	Theodore Watkins

SAILOR MAIDS

"SAILOR Maids" was presented by the Music Club as its annual operetta. It was a comedy in which Edward, Walter Lewke, and Frances Marie, Annabel Straesser, the main characters, become mixed in their love affairs through a case of mistaken identity. Edward falls in love with Jeanette Spencer, Martha Schimpff a friend of Frances Marie, and Frances Marie loves the cook. The play comes to a close with everyone arranged in his proper character, but the love affairs remain as they are. In the first act the chorus dressed in blue and white with Frances Marie in pink and white made a very pretty scene. The lawn party in the second act was very realistic.

CAST

Cyrus Templeton, the Lighthouse Keeper	Lewis Bartley
Frances Marie, his daughter	Annabel Straesser
Jeanette Spencer, friend of Frances Marie	Martha Schimpff
Olga, the Swedish housekeeper	Jayne Rodenhouser
Captain Dover, a retired sea captain	Walter Hendricks
Edward, his son	Walter Lewke
Gerald Kennedy, an ardent admirer of Frances Marie	Russell Wharry
David Kern, a yachtsman	Edward Lewke
Messenger	James Baker

PRODUCTION STAFF

Music Director	Miss Alice O'Reilly
Dramatic Coach	Miss Helen Cornelius
Accompanist	Miss Ruth Dixon
Faculty Stage Manager	Mr. Arthur L. Epstein
Costumes	Miss Audra Newell, Miss Emma Boynton
Publicity	Mr. W. Harper Arlingast
Tickets	Mr. Elwood B. Cole
Poster and Cover Design	Miss Bernadette Mahoney

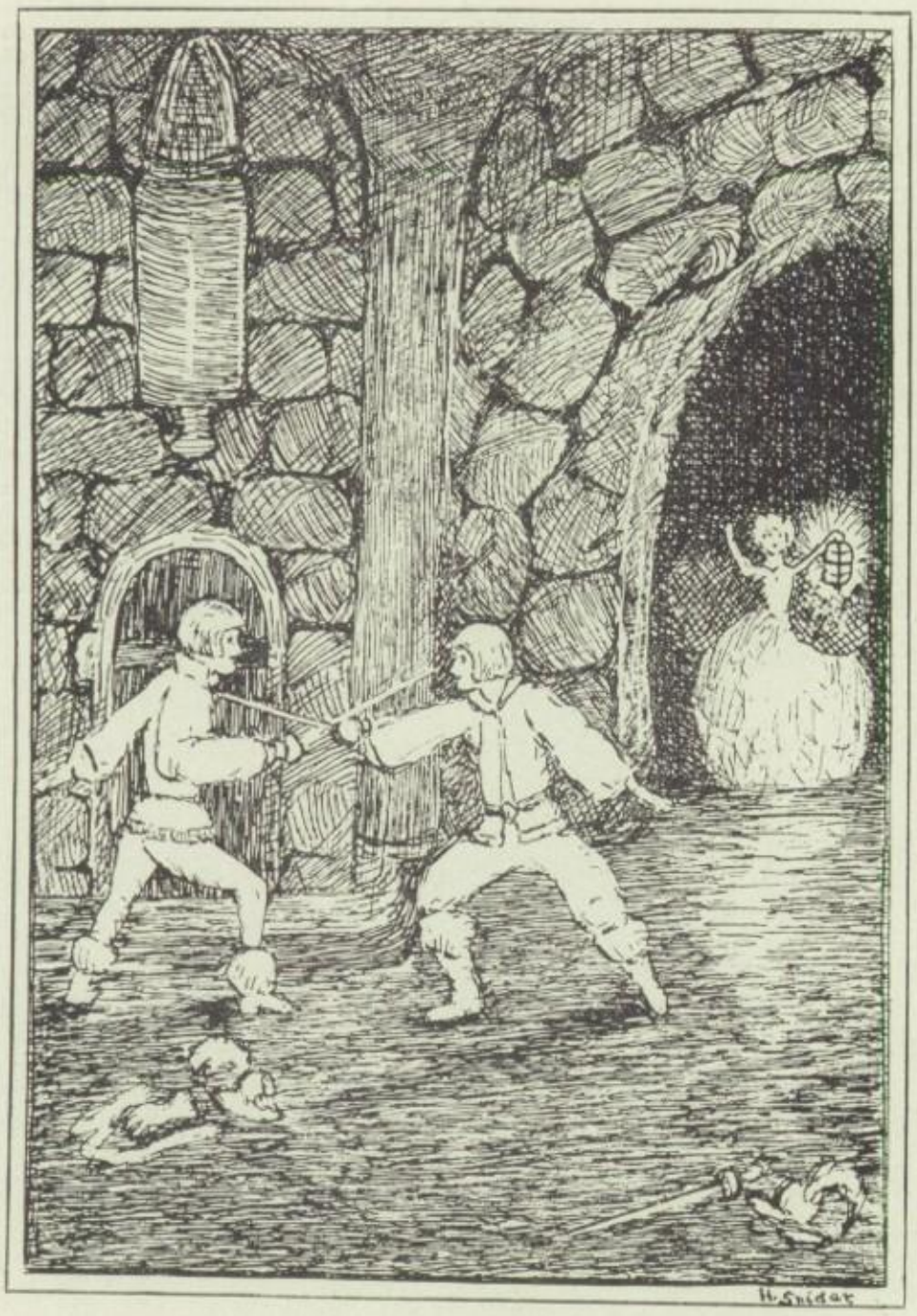

ATHLETICS

Athletic Snaps

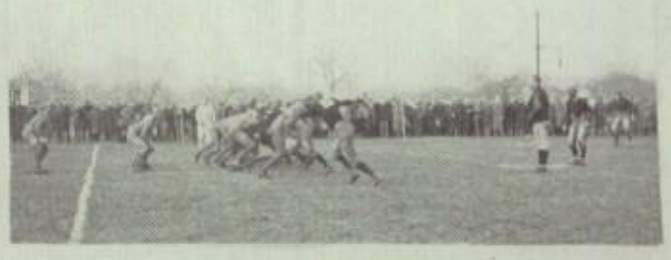

In Action!

SALEN HERKE

Director of Athletics and Physical Training

OUR COACH

THE difference in men is in their mental attitudes. Great men like to do great things; failures do not care. A man must have a goal, an ideal, before any degree of success whatever can be attained.

Salen Herke has such an ideal in a phrase which sums up his success as a coach, besides giving us an insight into his philosophy of life: "If you do what is right you can't lose."

Mr. Herke, it must be a real pleasure to teach this code of yours to young men, to instill in them grit enough to keep it. We would do well to establish it in our own minds and carry it into future life.

For eleven years, "Doc," you have served Peoria High honors and glory; and now we doff our hats to you, our coach supreme. We cannot return all the praise due you, but we can say that, from the deep depths of our innermost selves we thank you.

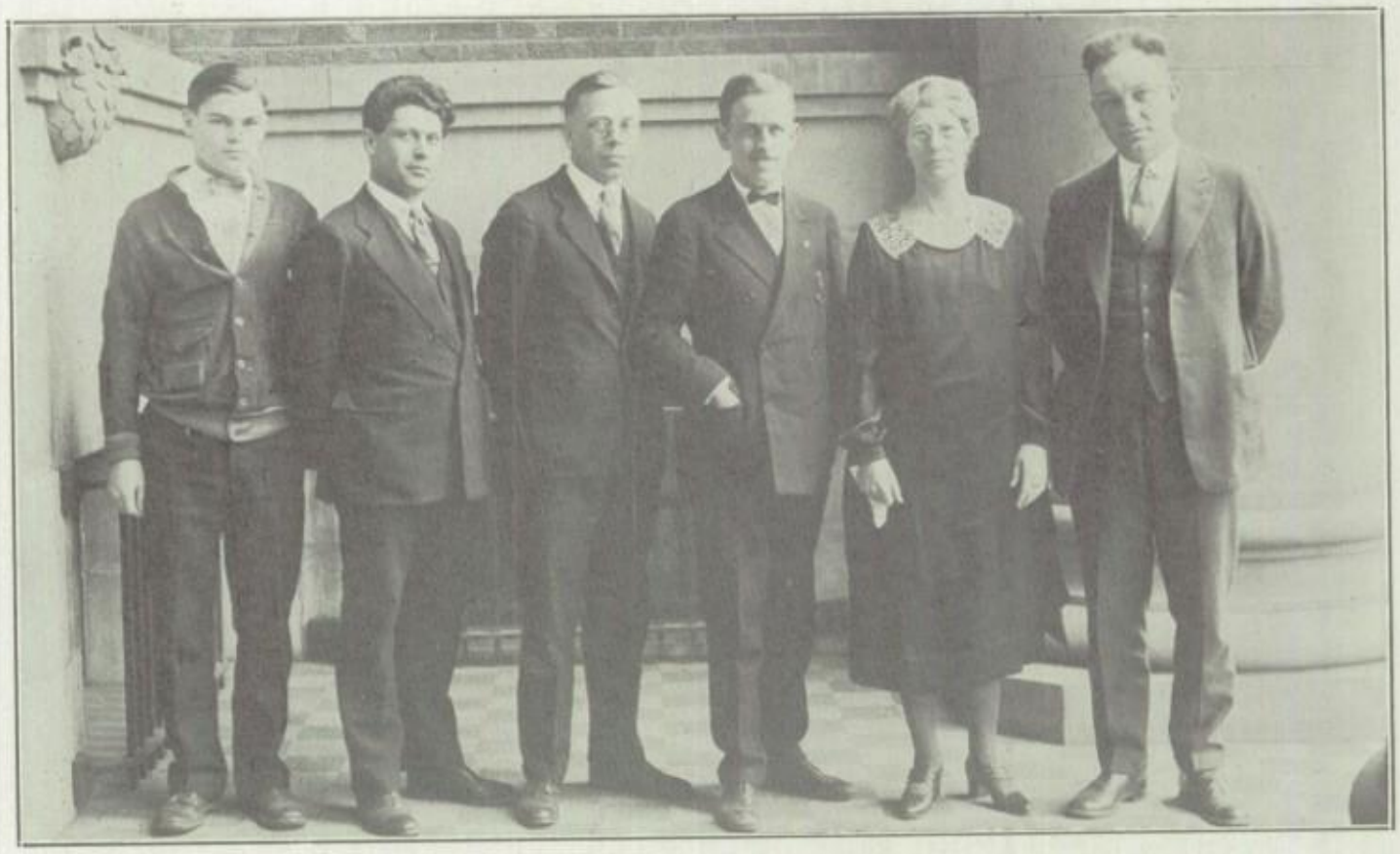

ATHLETIC BOARD

WILLIAM HARDIN . . . . . *President*
WILLIAM COOLEY . . . . . *Vice-President*
GEORGE SCRIPPS . . . *Sophomore Representative*
MR. CROMWELL, MRS. WISMAN, Secretary; MR. HERKE, Coach; MR. COLE, MR. PARKHILL, and MR. MUIRHEAD, *—Faculty Members.*

THE Athletic Board, which is composed of the above mentioned, is an important organization. Through it our games are arranged and the schedules fixed. All equipment is paid for by the funds which it handles. Before any bill of cost can be taken care of the members of this organization must audit and pass a resolution permitting it.

Upon these people depends a great deal the success of our athletic activities for the year;and, since they have carried on their part of the work well, we have had a good one annually both financially and otherwise.

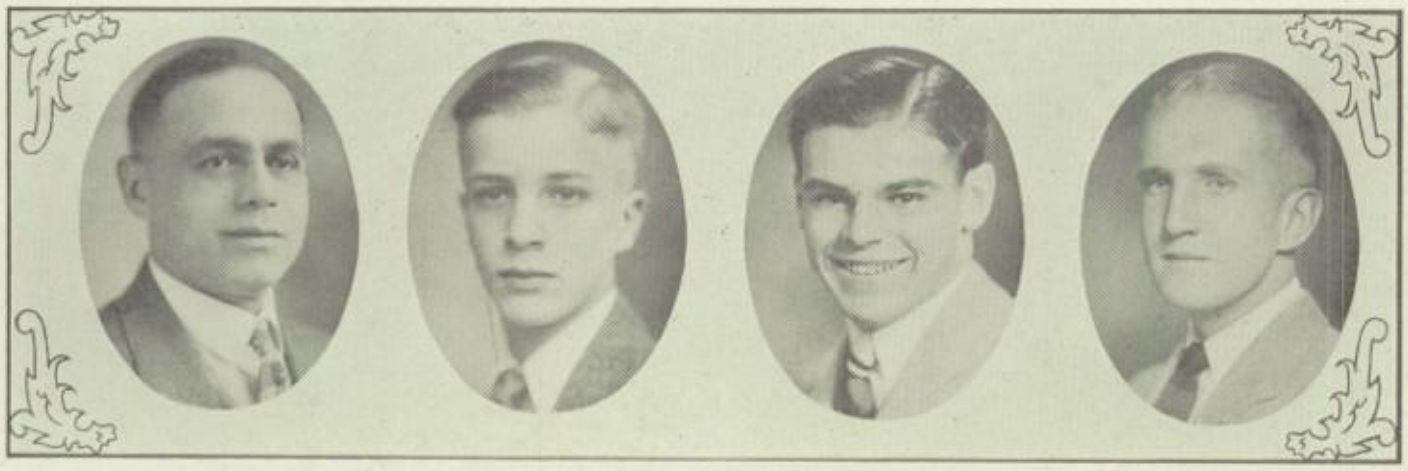

MANAGERS

William Hardin	*Student Manager*
William Cooley	*Junior Manager*
George Scripps	*Sophomore Manager*
Mr. Damon (Faculty) . .	*Tournament Manager*

ONE of the biggest jobs in school is the handling of our athletic activities and to the managers fall this work. They handle all the advertising and ticket selling for the games. When the contests are here the managers must see that equipment and playing space are in order, ready for use. When the team is out of town it is their duty, besides caring for equipment, to find good lodging and board also. The student manager is the one usually to go on trips with the squad.

Generally the managers are chosen in their Sophomore year, to work up to student manager position. Bill Hardin, this year's chief of managers, has served for four years and received his letter at the last football banquet. At this time the managership ends. He has taken care of his job very completely and satisfactorily. Mr. Cole represented the faculty in the selling of tickets.

WILLIAM (BILL) CONWAY

BILL is the official orator and physician of Peoria High. He came to this school in the same year as Herke and has performed his duties with commendable faithfulness and cheerfulness. His willingness to care for the injuries of others, his speeches at the athletic assemblies, and the work he does for our coach make him an important factor in our victories. Between the soap-box and the locker room Bill has won a host of friends.

OUR CHEER LEADERS

Jack Elliott	*Junior*	Ralph Lewis	*Freshman*
Delbert Marshall	*Sophomore*	Josephine Cappel	*Senior*
Jack Harris	*Freshman*	Virginia Selby	*Senior*
		Albert Landers	*Senior*

COOPERATION, that's the word that made this year a "howling" success so far as the cheerleaders are concerned. Never before have we had so many rooters and never before so many men to direct them. The work of Jack Elliott, Al Landers, and Delbert Marshall stands out as an inspiration to our future exponents of yell.

Carrying the brunt of the burden these three showed enough spirit and enough concurrent effort to bring their bit of school work to the exact front line of one of the most successful years Peoria High has ever experienced.

Something new in the attempt of womanhood to take masculine positions is shown in our having with us two senior girls as cheerleaders. They were most successful in their efforts, producing many earthquaking responses.

The Freshmen, who were the understudies of the more experienced, were wonders in the amount of aid they proved themselves capable of rendering.

The next opening of the school doors will bring a new year; we who depart wish with sincerity all the joys we have had, but at any cost never let that ol' "U—RAH" die out.

OUR CAPTAINS

WE honor here the men who have just completed terms as captains of our teams. The time, energy, and thought so faithfully given, we feel, is deserving of such recognition. They were chosen because of their ability and character, two qualities necessary to gain the confidence and cooperation of their fellow men.

Lorenz Tower

As we close this last chapter of our high school careers we take with us one of the best athletes that Peoria High has ever had. He captained the Maroon and Black through last year's baseball season and the football season the following Fall. His success in those positions is evidenced by the games won against many handicaps.

Arthur Verner

Following in his brother's footsteps, "Art" is fast developing into a splendid player. As leader of our 1927 basketball team he has shown superb generalship. In so exciting a game as basketball it is necessary to have such a man as he to keep up the fighting morale of the team. He no doubt will play an important part in the developing of our next round of winners.

Richard Moody

This man was at the head of our track warriors during the 1926 period. With all the tricks of the cinder path that are packed away in his athletic mind he taught the boys how to win. None but those who saw the great number of cups and pennants won by the team can fully appreciate the real glory he and his followers have brought to Peoria High.

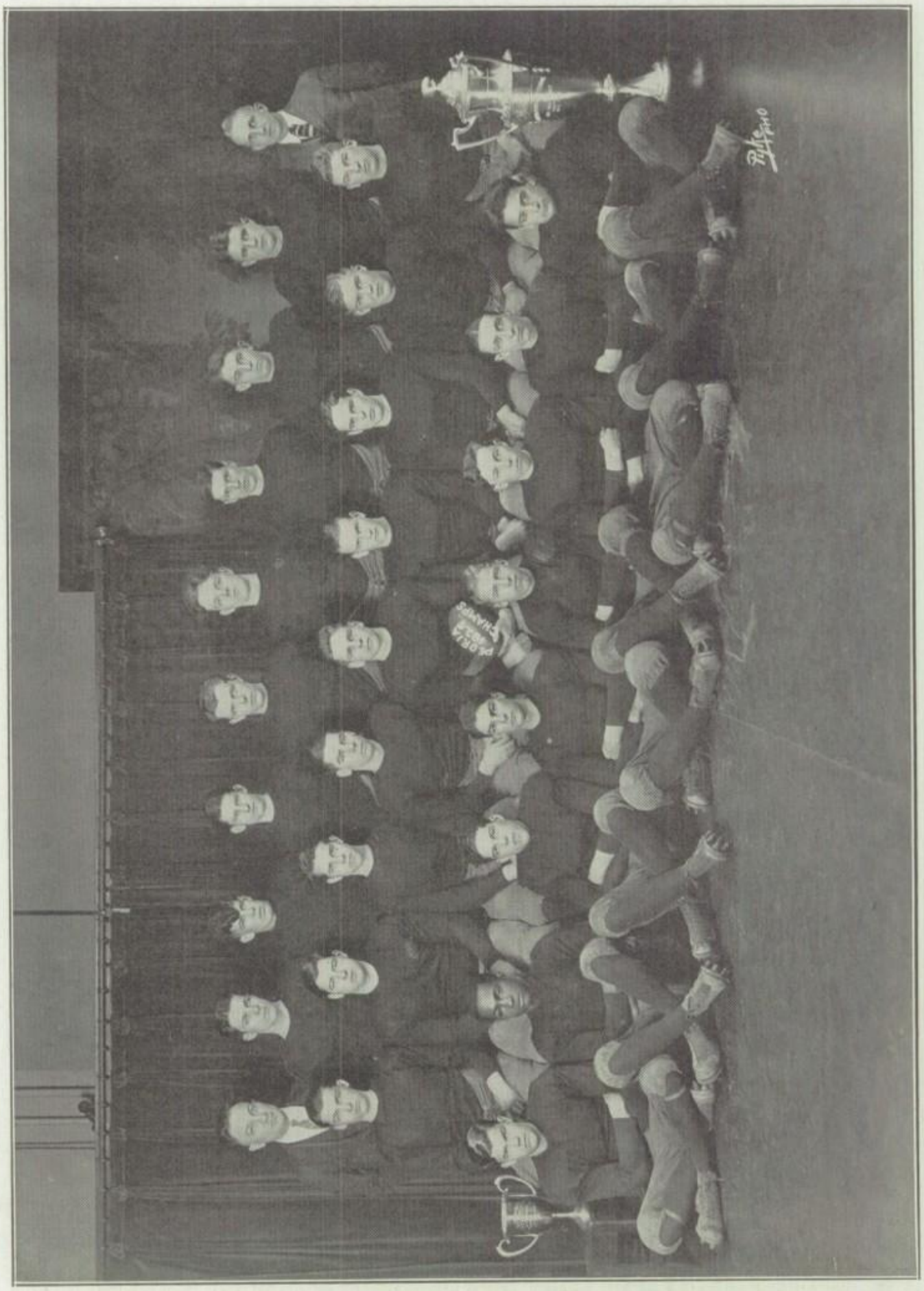

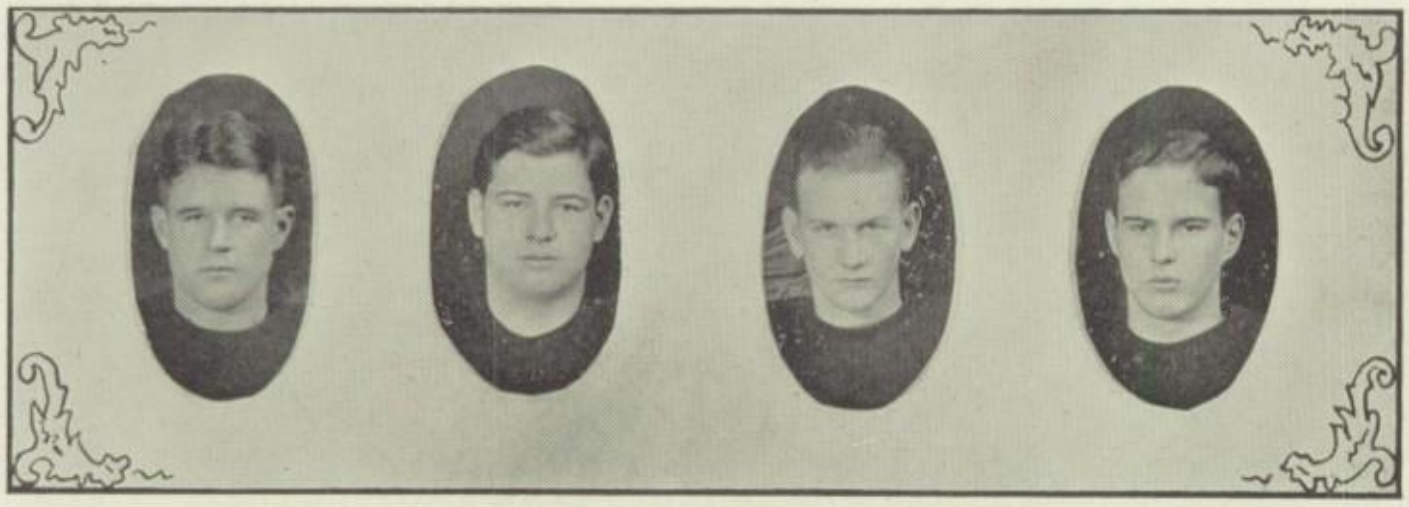

LETTER MEN

MARSHALL ALLEN—*tackle:*

When a man steps in and takes two letters, in as many years, he has performed quite a feat. Marsh has two more years, and we hope that he may continue to serve as faithfully.

WILBUR BOUTON—*tackle:*

Always fighting hard, he succeeded in obtaining his second emblem of recognition. You played well "Wib," keep it up in life.

ARTHUR VERNER—*halfback:*

"Art" is a player of exceptional ability and should make some college a valuable athlete. We shall always remember his plunging in the last Manual game. He has one more year with us.

ROBERT GREENE—*end:*

"Snag that pass, 'Bobby'," was a yell that usually ended in several yards gain by this boy's lengthy reach. He not only has worked hard on the field, but also in studies, for his grades show it.

FOOTBALL RESULTS

P. H. S.	0	Austin	3	P. H. S.	13	Springfield	0
P. H. S.	7	Bloomington	0	P. H. S.	6	Moline	12
P. H. S.	0	Champaign	6	P. H. S.	14	Spalding	0
P. H. S.	34	Jacksonville	7	P. H. S.	12	Manual	12

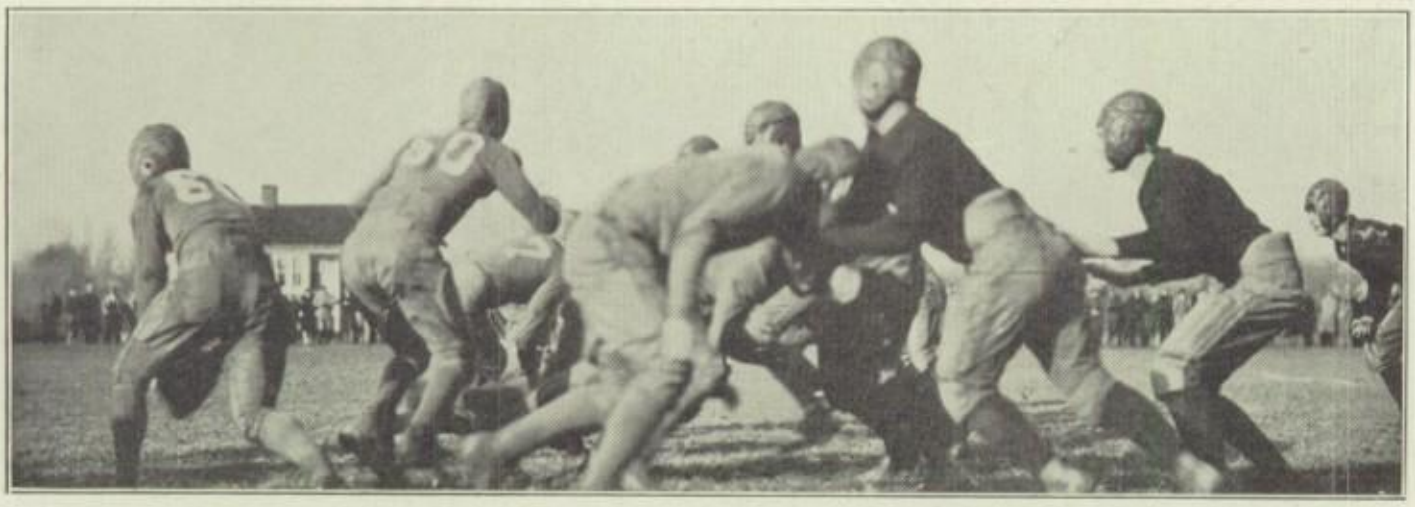

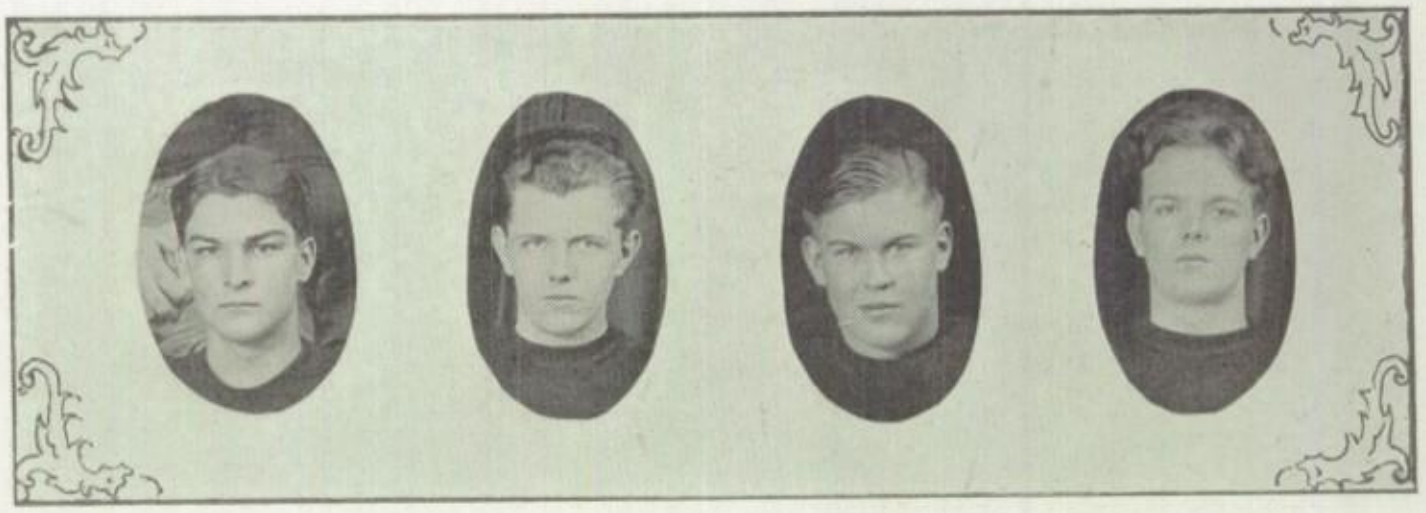

JOSEPH GOLDEN—*fullback:*

"Personality-plus" Joe carried a wicked wallop in each side of his head when he hit the line this year. He took our famous "Redhead's" place quite well.

EDWARD LEWKE—*tackle:*

"Ed", though not playing as a regular, was persistent in his efforts and won his letter this year. He has the makings of a real athlete if he will only keep it up.

HOWARD LANDIS—*guard:*

This lad is the "smilingest" fellow on the team. He played a great game both defensively and offensively. We cannot give him too much credit.

WALTER LEWKE—*tackle:*

We have here the other half of the Lewke twins. He was not to be outdone by his brother so he stepped out and grabbed similar recognition.

AUSTIN—*there*

To open the season, Peoria High dropped a clean but hard fought game to Austin High of Chicago. After a fumble by the Herkemen, Sohn, brilliant right half of the "up-river aggregation," drop-kicked the ball over the bar for the winning points.

BLOOMINGTON—*here*

The week preceding this game, football practice was hindered by heavy rains, but Peoria High's gridders were still good enough to "put over" a 7 to 0 win on Bloomington. The counter came after a blockaded punt by the face of John Barnes, a retrieve by Bob Greene, and a point after touchdown by Captain Lorenz Tower.

JOHN BARNES—*center:*

Handicapped by lack of experience, he could not play as often as he wished. However, "Jawn" will have an opportunity to show his wares next year.

WILLIAM ROSS—*fullback:*

We don't know whether that summer trip has anything to do with it or not, but anyway, "Bill" carried the pigskin to a berth on the squad this year. He made some nice runs for Ol' Central.

JOHN GIMMING—*center:*

To take Geddes' place is no easy matter, for that man certainly knew football. Yet Gimming did it with a readiness which bids fair to make him another great center.

CHARLES BAUMFLECK—*halfback:*

Possessed with some of the characteristic speed of the Baumfleck family he assumed some of the responsibility of a "back." If he runs as fast next year, we are sure that he will run into some very favorable honors.

CHAMPAIGN—*here*

The superiority of Champaign's line made our defeat almost inevitable. They were able to stop our advances at the line, while we had to rely a great deal on our backfield men to stop them. To hold such a team to a 6 to 0 score speaks well for the ability of the Maroons.

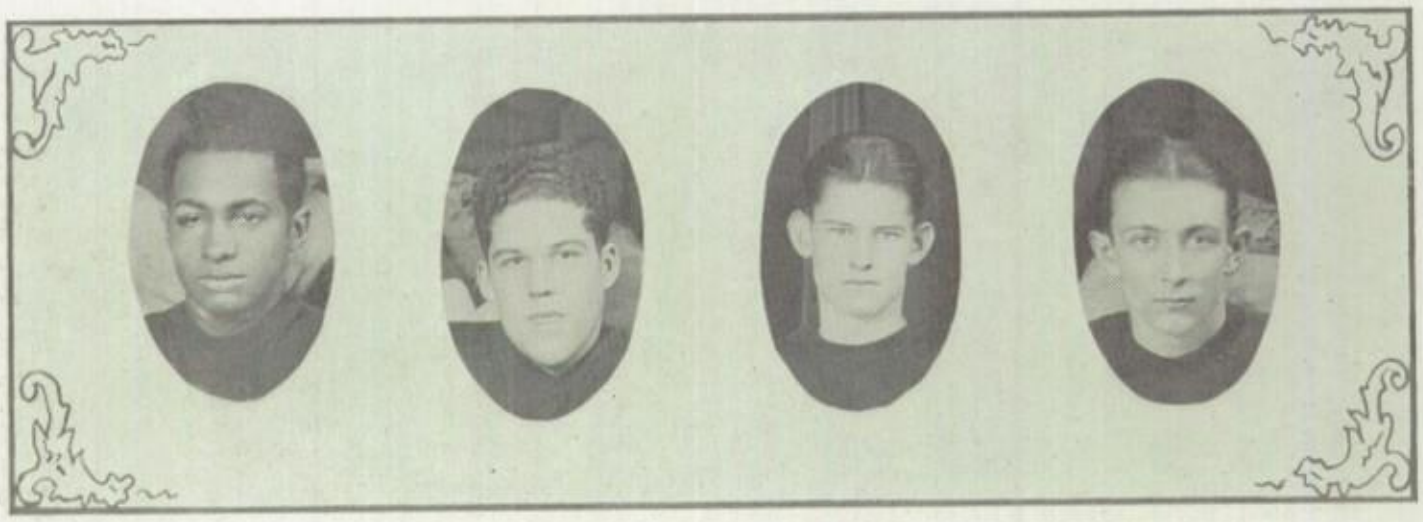

RUSSEL PAGE—*end:*

Russ completed his second round of duties with the regulars this year. He stopped many an enemy's advance with a timely tackle.

RAYMOND BUCK—*halfback:*

Teaming with Verner he had to step right along; he not only did that, but he played like a learned veteran. We may consider ourselves fortunate in having him with us again next year.

ALVAH PRESLEY—*tackle:*

Down in the locker room Presley once said that he wasn't going to sit on the second string bench any longer. We are to believe it because he has been going great guns in all sports.

WILBUR GOUVEIA—*halfback:*

Coming here from Baltimore this lad displayed enough color to take honors as a varsity man. He flashed down the carpet for many a healthy gain. Thanks for the help, "Wib."

JACKSONVILLE—*there*

In a drizzling rain the Peoria High's grid warriors hung up another Big 12 conference win. Passes from Tower to Greene played an important part in handing the southerners a 34 to 7 spanking.

CREST

SPRINGFIELD—*here*

The Capitol City pigskin luggers invaded Peoria's territory and retreated homeward carrying with them scars of a hard-fought game. The superiority of the Herkemen in team play and plunging was a little more than they could handle.

MOLINE—*there*

Two passes from the hands of Captain Tower tied the count 6 all in the third quarter of the game; but the northern plowboys retaliated in similar fashion in the last period to win the contest. All Moline was in the highest spirits because it was their first win over the Maroons since 1923.

SPALDING—*here*

The Armistice Day fight proved to be another exciting victory. The Purple team had some clever plays but none proved clever enough to push over a score. If the sun had had eyes that day it would have seen some nice football on the part of Peoria, especially on the part of Buck and Verner.

MANUAL—*here*

In this the most exciting game of the year Verner, Manual, and a brilliant Peoria High comeback were the outstanding features. Two intercepted passes gave Manual its twelve points, almost enough to win the game. However, after the half time period the bluffmen returned with fight in their hearts and twice rushed the Orange back to the posts to tie the count. The peculiar part of the duel was that any one of the four "points-after-touchdown" would have won the fracas.

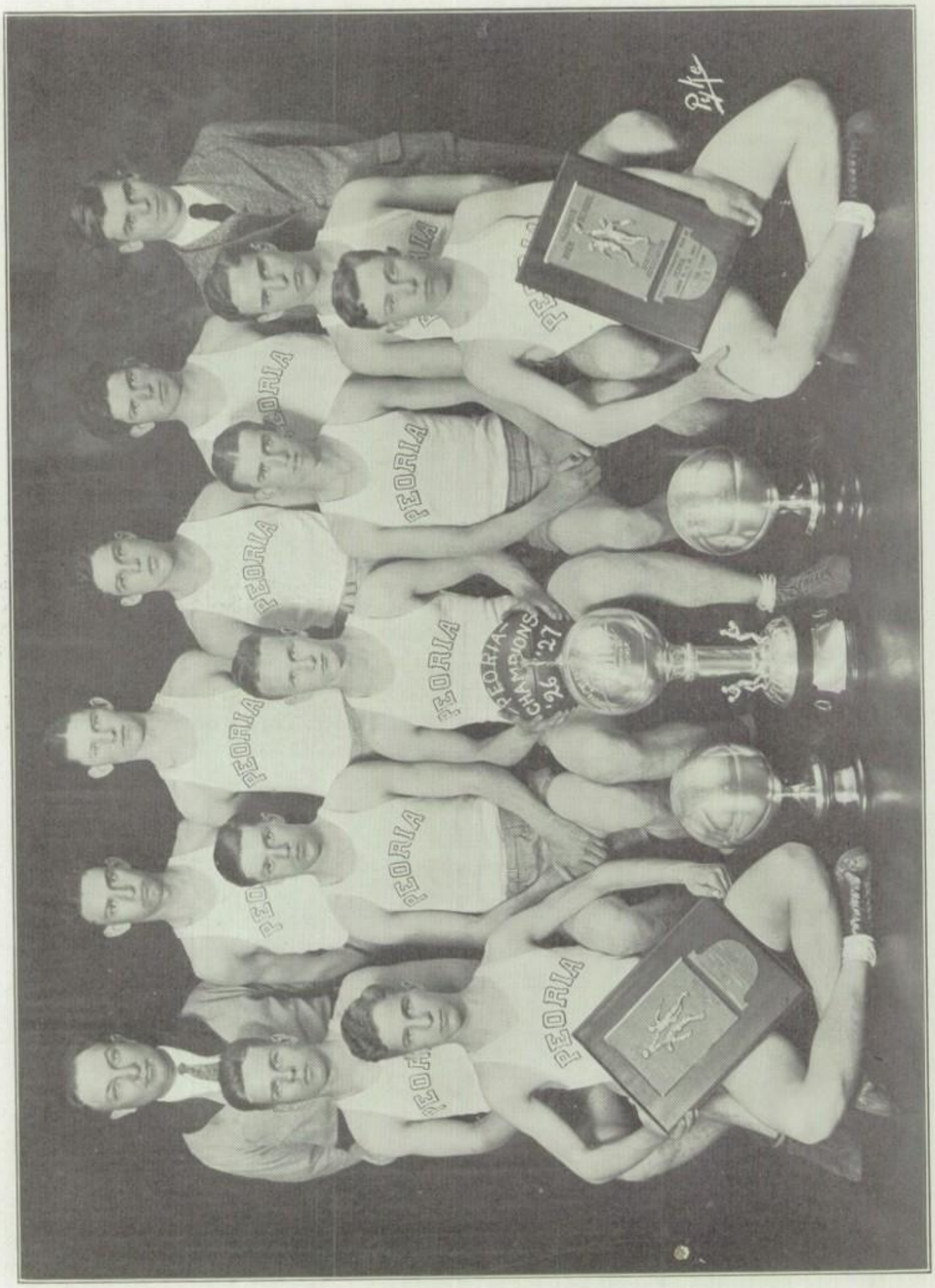
PEORIA
PEORIA
PEORIA

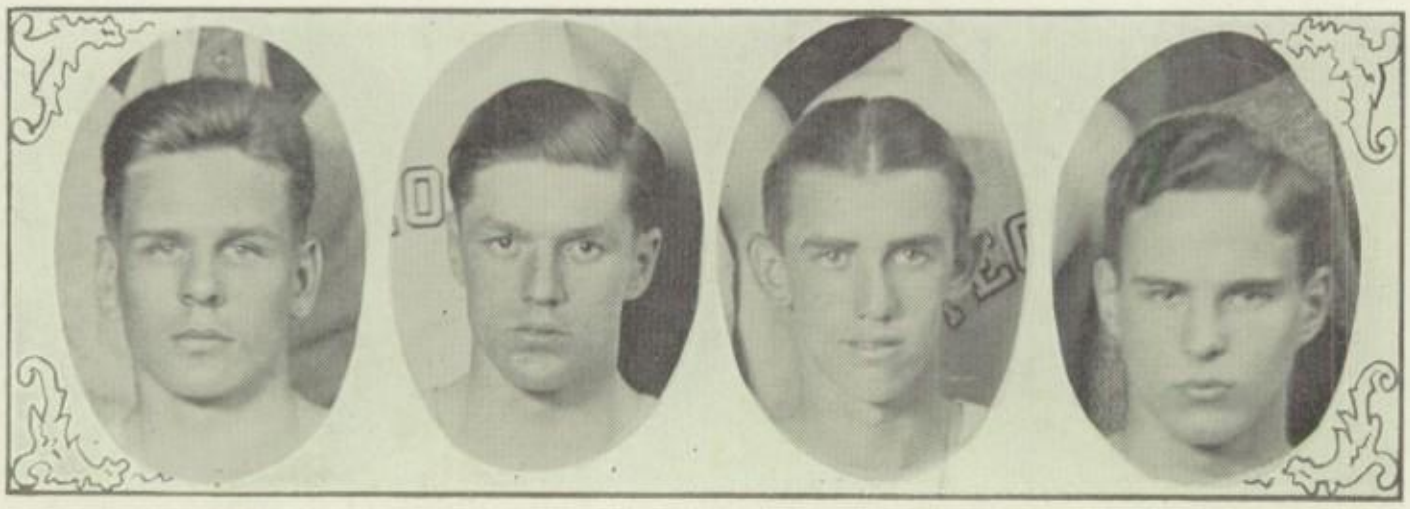

LETTER MEN

GEORGE SOPER—*forward:*

Only a Sophomore but he played like a demon. His uncanny eye for the basket combined with his clever floor play won for him a place on the first All-State Five. To win such honors in his second year at high school certainly shows that he has unusual ability. His future holds, no doubt, greater laurels.

JOHN GIMMING—*guard:*

Also a choice for the first All-State team proves the completeness with which "Jawn" stopped the enemy's attack. His skill in obtaining the ball off the backboard gave his mates fast returns which in turn won most of our ball games.

LORENZ TOWER—*guard:*

One of the big questions of the year is how such a short man can handle such tall forwards. Playing his last game with the squad, "Lefty" put everything that his size and physical build could put into the game and the result was a wham of a game played with a wham of a team.

ROBERT GREENE—*forward:*

Bob's work under the basket and on the floor was so valuable that his misfortune suffered at Champaign proved most disastrous to Peoria's chances for a win. This is his last, too, but we feel that his athletic career will always stay with us in memory.

BASKETBALL RESULTS

The records of our "point a minute" team rate it as the greatest of all in the history of the school. The feats of the teams of 1919, 1920, 1921, are mere shadows in comparison to the performances of these boys of 1926-1927.

Every time they entered a game the result seemed already checked up as a victory, in fact, they played a total of 1072 minutes and scored 1145 points to their opponents' 573, for an average of a 35 to 17 score per game.

RAYMOND BUCK—

It takes good men to fill the shoes of the regulars when they are tired, so a great deal of honor must be given our substitutes. Ray is a splendid athlete and was an efficient aid to Coach Herke.

MAURICE SCHAFFER—*guard:*

Morris wanted his letter in basketball this year and he just stepped out into the big show often enough to get it. To him we take off our hats for when a man wants something and does his work so thoroughly that he gets it he deserves credit. Nice going boy, we'll see you at college.

ROBERT BARTHOLOMEW—*forward:*

Slippery, with the ability to make long shots as easily as snappy "closeups," the young "Red" played in enough games to win a much deserved letter. In doing so he pressed hard several veteran players.

During the season they breezed through 22 straight victories before tasting defeat. When the blow fell it was, unfortunately for us, in the State tournament at Champaign. Even here the opposition was bowled over easily until the last game when everything seemed to happen at once. Since this is the first time that a P. H. S. team has entered the state finals in years our "basketeers" may feel a great deal of pride in their accomplishment.

Of this mighty squad three will be lost through graduation: Lorenz Tower, Robert Greene, and Maurice Schaffer. Besides the letter men on the team there were James Garrison, Alvah Presley, Marvin Jones, and James Greene.

To further our brief review, it would be good to put down in outline form some of the outstanding facts.

CHAMPIONSHIPS WON:

City of Peoria, Greater Peoria, Peoria District, Peoria Sectional, Big 12, Macomb Tournament, and second in the State Tournament.

CITY STANDING:

	Won	*Lost*	*Percent*
Peoria	3	1	.750
Spalding	2	2	.500
Manual	1	3	.250

BIG 12 STANDINGS:

	Won	*Lost*	*Percent*
Peoria Central	8	0	1.000
Pekin	8	0	1.000
Champaign	8	2	.800
Decatur	7	3	.700
Lincoln	4	4	.500
Danville	3	4	.425
Urbana	4	6	.400
Springfield	2	7	.223
Bloomington	1	4	.200
Jacksonville	1	5	.167
Peoria Manual	1	6	.143
Mattoon	1	7	.125

PEORIA
Pete

BASEBALL, 1926

Baseball Letter Men

Harold Furrey (P*), John Gimming (P*), Joe Golden (P), Marvin Jones (P), Russell Lee (P), Alvah Presley (P), Oscar Seeger (P), George Soper (P), Lorenz Tower, Capt. (P**), Bernard Wilkin (P*).

Other members of the team were: Ray Buck, Albert Fuller, Jack Hartquist, and Maurice Schaffer.

Season's Record

P. H. S. 8	Spalding 3	P. H. S. 2	Streator 0
P. H. S. 3	Manual 9	P. H. S. 5	Manual 1
P. H. S. 8	Farmington 0	P. H. S. 8	Spalding 0
P. H. S. 25	Averyville 1	P. H. S. 9	Averyville 0
P. H. S. 12	Streator 7		*(forfeit)*

PEORIA High School enjoyed a most successful 1926 baseball season, having won eight out of the nine games played. Since the revival of the sport here in the year 1918, we have won for the seventh time the City Championship.

The pitching of Captain Lorenz Tower was the outstanding feature of the season. He shut out two of the opposing teams, and in a game against Spalding he struck out twenty-four batters.

Our versatile John Gimming also pitched a shut out game against Farmington. Both of these boys are to be back this year to perform their duties on the diamond.

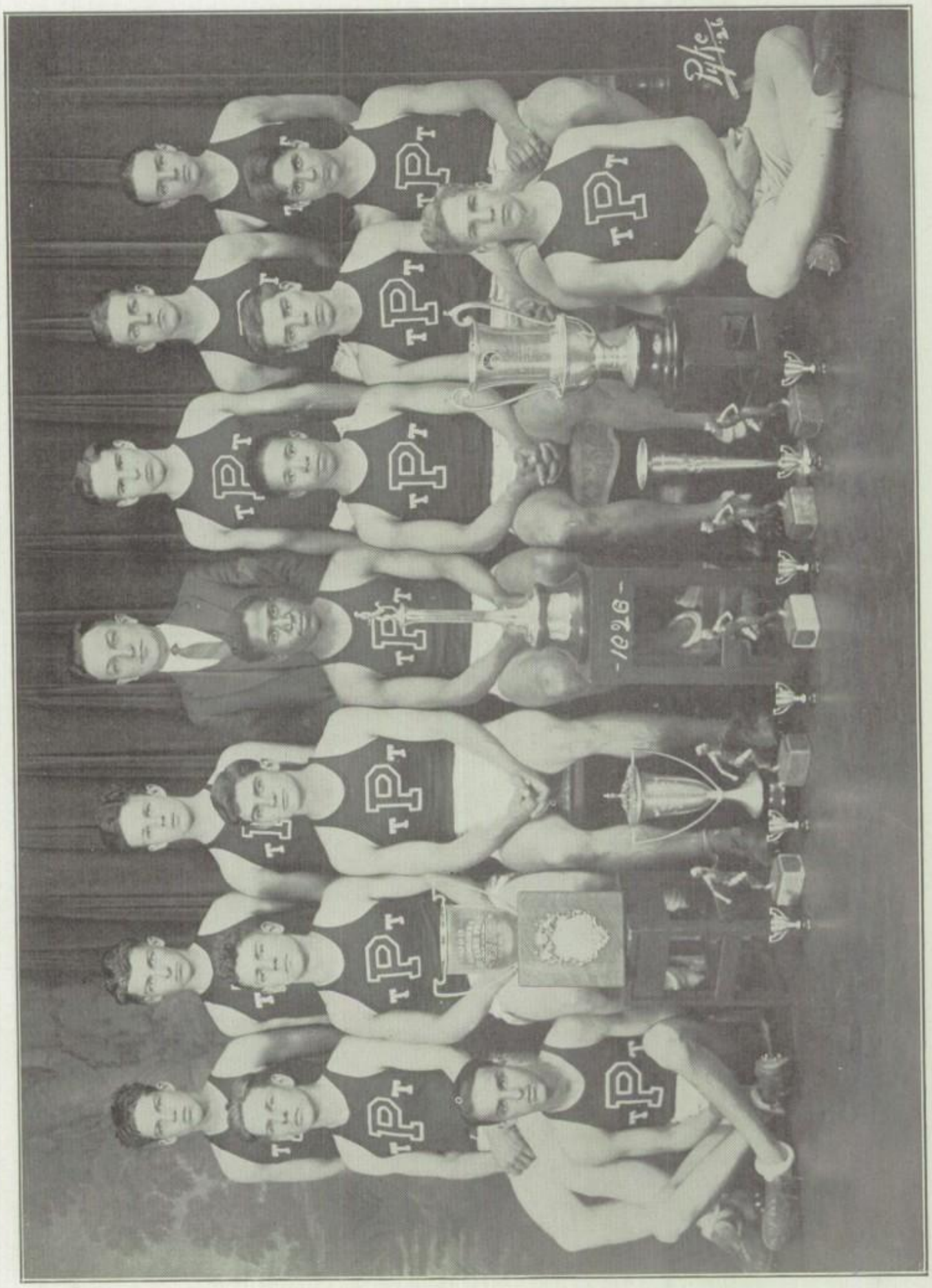
-1926-

TRACK RESULTS

LETTER MEN:
Captain R. Moody, C. Moody, G. Shafer, V. Baumflek, C. Baumflek, C. Shaver, W. Hersche.

1. FOREST CITY RELAY CARNIVAL (1st Annual). We won the meet with a total of 44 points.
   Quarter Mile Relay—1st place—A new record time :47 6/10. G. Shafer, C. Moody, V. Baumflek, R. Moody.
   440-Yard Relay—3rd place. E. Gearheard, J. Hammer, C. Baumflek, W. Hershe (second team).
   Half-Mile Relay—1st place—A new record time 1:39. G. Shafer, C. Moody, V. Baumflek, R. Moody.
   One-Mile Relay—1st place. A new record time— 3:45 8/10. G. Shafer, C Shaver, V. Baumflek, R. Moody.
   Two-Mile Relay—1st place—A new record time—9:34. I. Favus, J. Greene, C. Baumflek, C. Shaver.
   Medley (Sprint) Relay—1st place—A new record time—4:57.

2. MILLIKIN RELAY CARNIVAL (6th Annual).
   Quarter Mile Relay—4th place—Time :45 3/10. Our time— :47 1/10. G. Shafer, C. Moody, V. Baumflek, R. Moody.
   Half-Mile Relay—2nd place. Time 1:36 3/10. Our time 1:36 8/10. C. Moody, G. Shafer, V. Baumflek, R. Moody.
   One-Mile Relay—2nd place. Time 3:35. Our time 3:37. G. Shafer, V. Baumflek, C. Shaver, R. Moody.
   Medley (Sprint) Relay—2nd place. Time 3:56. Our time 3:56 4/10. C. Baumflek, C. Moody, V. Baumflek, C. Shaver.
   Two-Mile Relay—Fail to place. Time 9:22. Our time 10:02 7/10. I. Favus, M. Fuller, A. Landers, C. Baumflek.

3. BRADLEY INTERSCHOLASTIC (21st Annual).
   4th place. Total points, 14.
   R. Moody—1st—440-yard dash, 5 points. Time :54 4/10.
   C. Shaver—1st, 880-yard dash (tied), 4 points. Time 2:04 7/10.
   C. Shaver—1st, One Mile Run, new record. Time 4:45 1/10.
   Half-Mile Relay—2nd place. Time 1:33 3/10. Our time 1:33 5/10. C. Moody, V. Baumflek, G. Shafer, R. Moody.
   One-Mile Relay—1st place. A new record. Time 3:38 4/10. C. Baumflek, G. Shafer, V. Baumflek, R. Moody.

4. MARQUETTE UNIVERSITY (4th Annual Relay Carnival, Milwaukee, Wis.)
   Half-Mile National Open Relay—1st place. A new record. Time 1:34 4/10. C. Moody, G. Shafer, V. Baumflek, R. Moody.
   One-Mile National Open Relay—1st place. A new record. Time 3:35. G. Shafer, C. Shaver, V. Baumflek, R. Moody.
   Medley (Sprint) National Open Relay—1st place. A new record. Time 2:11 4/10. C. Shaver, C. Moody, G. Shafer, R. Moody.

5. MISSISSIPPI VALLEY (6th Annual Interscholastic Meet at Washington University, St. Louis, Mo.)
   3rd place with a total of 20 points.
   G. Shafer.....1st place.....100-yard Dash.....Time :10 2/10.
   G. Shafer.....1st place.....220-yard Dash (tied the record)..Time :22 6/10.
   C. Shaver.....1st place.....880-yard Run.....Time 2:05 5/10.
   C. Shaver.....1st place.....One-mile Run.....Time 4:45 3/10.

6. HAVANA RELAY CARNIVAL (3rd Annual).
   Quarter Mile Relay—1st place. Tied old record. Time :46 2/10. G. Shafer, C. Baumflek, C. Moody, R. Moody.
   Half-mile Relay—1st place. Time 1:37 1/10. G. Shafer, W. Hersche, C. Moody, R. Moody.
   One-mile Relay—1st place. Time 3:42 6/10. G. Shafer, C. Shaver, C. Baumflek, R. Moody.
   Medley (Sprint) Relay—1st place. Time 3:52 2/10. C. Baumflek, C. Moody, G. Shafer, C. Shaver.

7. IOWA UNIVERSITY (17th Annual Interscholastic Track Meet at Iowa City, Iowa).
   Richard Moody—1st place, 440-yard Dash. Time :52 1/10.

8. GREATER PEORIA (16th Annual Track and Field Meet).
   Won by Peoria High for the 11th time and the 9th time in succession.

	Points		*Points*
P. H. S.	82 1/2	R. Moody	22 1/4
Manual	39 1/2	G. Shafer	16 1/4
East Peoria	9	C. Moody	13 1/4
Averyville	0		

   50-yard Dash—1st place, G. Shafer; 2nd, C. Moody; 3rd, R. Moody. Time :05 8/10.
   100-yard Dash—1st place, G. Shafer; 2nd, C. Moody. Time :10 7/10.
   220-yard Dash—1st place, G. Shafer; 2nd, C. Moody. Time :24.
   440-yard Dash—1st place, R. Moody; 2nd, C. Baumflek. Time :58 2/10.
   880-yard Dash—1st place, R. Moody; 2nd, A. Landers. Time 2:13 3/10.
   One-mile Run—1st place, A. Landers; 2nd, I. Favus. Time 5:16 2/10.
   120-yard High Hurdles—1st place, R. Moody; 2nd, J. Hammer. A new Record. Time :17 5/10.
   220-yard Low Hurdles—1st place, R. Moody. Time :30 3/10.
   Broad Jump—1st place, V. Baumflek; 2nd, C. Moody. Distance 19' 5 1/2".
   Discus Throw—3rd place, R. Greene.
   Javelin Throw—2nd place, R. Buck.
   Pole Vault—2nd place, H. Hofer; 3rd, L. Tower and A. Landis (tied).
   Half-mile Relay. 1st place. Established a new record. Time 1:35 9/10. G. Shafer, V. Baumflek, C. Moody, R. Moody.

RELAY SUMMARY

	440	880	Mile	2-Mile	Sprint Medley	Total
First Place	2	4	4	1	3	14
Second Place	0	2	1	0	1	4
Third Place	0	0	0	0	0	0
Fail to place	1	0	0	2	0	3
					Races Entered	21

Peoria High School Outdoor Interclass Track and Field Meet (4th Annual).

50-yard Dash—1st place, C. Moody (Sr.); 2nd, G. Shafer (Jr.); 3rd, R. Moody (Sr.). A new record. Time :05 5/10.
100-yard Dash—1st place, G. Shafer (Jr.); 2nd, C. Moody (Sr.); 3rd, R. Moody (Sr.); A new record. Time :10 2/10.
220-yard Dash—1st place, C. Moody (Sr.); 2nd, G. Shafer (Jr.); 3rd, C. Baumflek (Soph.). Tied old tecord time :24 4/10.
440-yard dash—1st place, R. Moody (Sr.); 2nd, C. Baumflek (Soph); 3rd, R. Armentrout (Soph.). A new record time :54 2/10.
880-yard Run—1st place, C. Shaver (Jr.); 2nd, A. Landers (Jr.); 3rd, H. Landis (Jr.). A new record time 2:10 2/10.
One-Mile Run—1st place, C. Shaver (Jr.); 2nd, A. Landers (Jr.); 3rd, W. Butler (Jr.). A new record time 4:52 5/10.
120-yard High Hurdles—1st place, R. Moody (Sr.); 2nd, C. Moody (Sr.); 3rd, J. Hammer (Soph). Time :18 8/10.
120-yard Low Hurdles—1st place, R. Moody (Sr.); 2nd, J. Hammer (Soph.); 3rd, A. Landers (Jr.). Time :15 7/10.
Broad Jump—1st place, R. Moody (Sr.); 2nd, C. Moody (Sr.); 3rd, H. Sedgwick (Sr.). Distance 18' 16".
High Jump—1st place, C. Moody (Sr.); 2nd, R. Greene (Jr.), R. Kipp (Fr.), and H. Sedgwick (Sr.), (all tied. Ht. 5' 2'
Javelin Throw—1st place, A. Verner (Soph.); 2nd, H. Landis (Jr.); 3rd, R. Buck (Soph.). Distance 150' 3", new record.
Discus Throw—1st place, R. Greene (Jr.); 2nd, H. Sedgwick (Sr.); 3rd, H. Landis (Jr.). Distance 99' 10".
Shot Put—1st place, H. Sedgwick (Sr.); 2nd, H. Landis (Jr.); 3rd, R. Greene (Jr.). Distance 36' 3".
Pole Vault—1st place, H. Hofer (Soph.); 2nd, A. Landers (Jr.); 3rd, P. Nixon (Sr.). Height 9'.
880-yard Relay—1st place, Seniors (M. Fuller, H. Sedgwick, R. Moody, C. Moody); 2nd, Sophomores (J. Hammer, C. Baumflek, W. Hersche, Sellers); 3rd, Juniors (L. Towers, Willms, A. Landers, W. Ross). Time 1:39 5/10. A new record.

Peoria High School Outdoor Interclass Track Records

Event	*Name*	*Year*	*Record*
50-yard Dash	Calvin Moody, '26	1926	:05 5/10
100-yard Dash	Gus Shafer, '27	1926	:10 2/10
220-yard Dash	Calvin Moody, '26	1925-26	:24 4/10
440-yard Dash	Richard Moody, '26	1926	:54 2/10
880-yard Dash	Charles Shaver, '27	1926	2:10 2/10
One-mile Run	Charles Shaver, '27	1926	4:52 5/10
Javelin Throw	Arthur Verner, '28	1926	150' 3"
880-yard Relay	Senior Class of 1926 (Merton Fuller, Howard Sedgwick, Calvin Moody, Richard Moody)	1926	1:39 5/10

Outdoor Interclass Track and Field Meet (4th Annual)

First Place	Seniors, Class of 1926	72 1/3 Points
Second Place	Juniors, Class of 1927	48 1/3 Points
Third Place	Sophomores, Class of 1928	23 Points
Fourth Place	Freshmen, Class of 1929	1 1/3 Points

Individual High Point Men

1.	C. Moody	Class of 1926	25 1/4 Points
2.	R. Moody	Class of 1926	23 1/4 Points
3.	H. Sedgwick	Class of 1926	11 7/12 Points
4.	G. Shafer	Class of 1927	11 Points
5.	A. Landers	Class of 1927	10 1/4 Points
6.	C. Shaver	Class of 1927	10 Points
7.	H. Landis	Class of 1927	8 Points
8.	R. Greene	Class of 1927	7 1/3 Points
9.	A. Verner	Class of 1928	5 Points
10.	H. Hofer	Class of 1928	5 Points

Eleventh Annual Indoor Interclass Track

Although there were no records made in this last conflict there was plenty of competition. The Juniors won the meet again by a comfortable score. Following are the results.

Contest	*First*	*Second*	*Third*	*Results*
20-yard Dash	Willard Hersche	Charles Baumflek	Jack Elliott	:02 7/10
100-yard Dash	Willard Hersche	Charles Banmflek and Wilbur Gouveia (tied)		:12 5/10
220-yard Dash	Wilbur Gouveia and Willard Hershe (tied)		Gus Shafer	:28 8/10
440-yard Dash	Wilbur Gouveia	Charles Baumflek	Albert Landers	1:04 8/10
880-yard Run	Charles Baumflek	Albert Landers	Wilbur Gouveia	2:33 7/10
One-mile Run	Keith Sims	Carl Luthy	Jack Elliott	5:32 6/10
High Jump	Robert Greene	Robert Kipp	Severin Langhoff	5' 3"
Broad Jump	Hofer	Robert Bartholomew	George McMurray	17' 2"
Pole Vault	Benjamin Taylor and Ralph Armentrout (tied)		Paul Dikeman and Hofer(tied)	9'
880-yard Relay	Juniors (Willard Hersche, Charles Baumflek, Keith Sims, Charles Hammer)			1:589/10

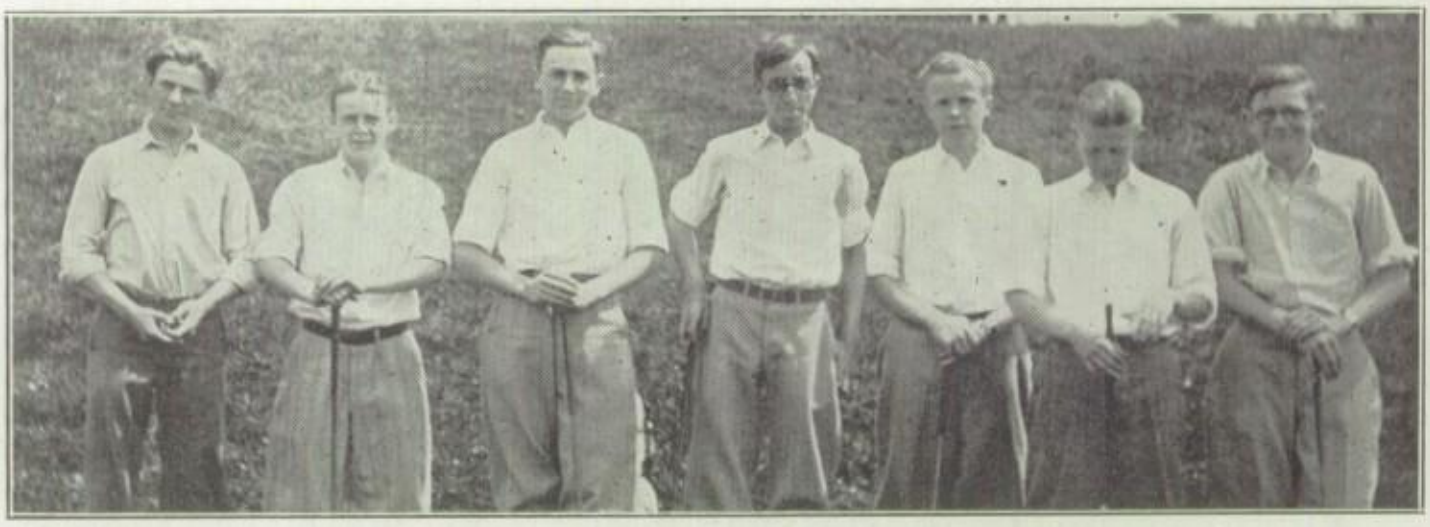

Golf Team

SWIMMING TEAM RESULTS

WITHOUT much time to train and on comparatively short notice, Peoria High was able to send a competer to Danville. Tank performers from Danville, Decatur, Champaign, Urbana and Peoria High, vied for the honors of the meet. Captain Fred Block was the highest point getter from P. H. S., taking second in the 40 and 100-yard free style events respectively. Al. Hoppin collected a third in fancy diving.

We didn't get much, but it has shown the great possibilities that are in this sport for next year. Come on now Peoria, we have started; now you get behind us and push. Give us more candidates, and more meets, and we'll put you on the aquatic map among the stars.

MEMBERS OF THE TEAM:

Fred Block, Captain	40 and 100-yard free style.
Al. Hoppin	Fancy diving.
Wilbur Eichorn	120-yard relay team and free style relay team.
Max Werner	Breast stroke and relay team.
Frank Hewitt	40 and 100-yard free style, and relay team.
Ronald Jeffries	40-yard free style and 120-yard relay team.
Kenneth Marshall	Back stroke relay team.

GOLF TOURNAMENT

THE first real golf team for two years to represent Peoria Central was organized during the school year of '26 and '27 by Jack Elliott, Lawrence Hotchkiss, and Charles Adams. A school tournament was played, and up to the date of writing, Ted Page, Fred Sund, and Lawrence Hotchkiss are trying for the championship of the school.

The golf team, Sund, Hotchkiss, Elliott, Adams, Miles, and Page, entered in the Big 12 Tournament at Decatur, Illinois, and placed second out of the ten schools. Champaign won the tournament, beating Central out by 3 points. Manual placed third.

Peoria Central will send a team to the state finals to be played at Champaign May 20 and 21. Probably Central will compete with Manual, and one other school in a dual meet to be held late in the month of May.

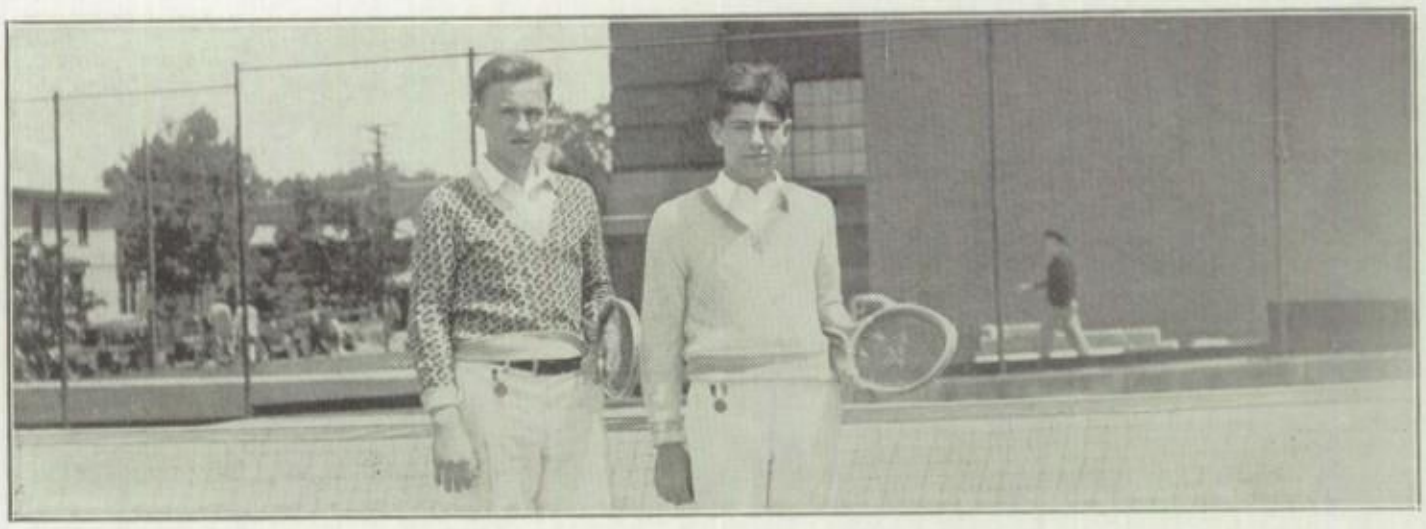

Tennis Team

HORSESHOE TOURNAMENT

"BARNYARD GOLF" was introduced into P. H. S. last year for the first time as a school activity. Courts were laid out in the tennis court at the south of the building which was too rough for tennis. A doubles tournament was held, and was won by Miss La Dew's Group. The singles tournament was won by Mr. Troth's Group.

This year both doubles and singles tournaments were played. Theodore Saal and Lorenz Tower won the doubles tournament for Mr. Troth's group. The singles had not been played off yet but it is thought that Franklin Banta of Miss La Dew's Group or Theodore Saal will win. From the winners of these tournaments a team will be chosen to represent the school.

CLASS BASKETBALL RESULTS

FOR the third consecutive time the class of '27 emerged victorious from the annual fracas held on the hardwoods in the boys' gym. Pushing over the Sophs in a splendid 25 to 19 battle they brought a fitting climax to their high school careers and to the class whom they represented. Those who played were Garrison, Howard, Golden, Ross, and Landis. Garrison, who was the leading scorer of the season, played his usual brand of game to collect 13 markers.

Beside winning games the Seniors were able to put two men on the inter-class All-Stars, Garrison and Landis. Landis who was captain of his own team was also made captain of the All-Stars.

CLASS BASEBALL RESULTS

TO play ball we must have good weather and for some reason or other Ol' Sol couldn't shine often enough to permit the usual quota of games. Those that were played were exciting enough, but the excitement might have been greater had there been more of them. All through the contests the Seniors were undefeated, their batting, fielding, and pitching being too much for the other teams.

STANDINGS

First.....Seniors
Second.....Juniors
Third.....Freshmen
Fourth.....Sophomores

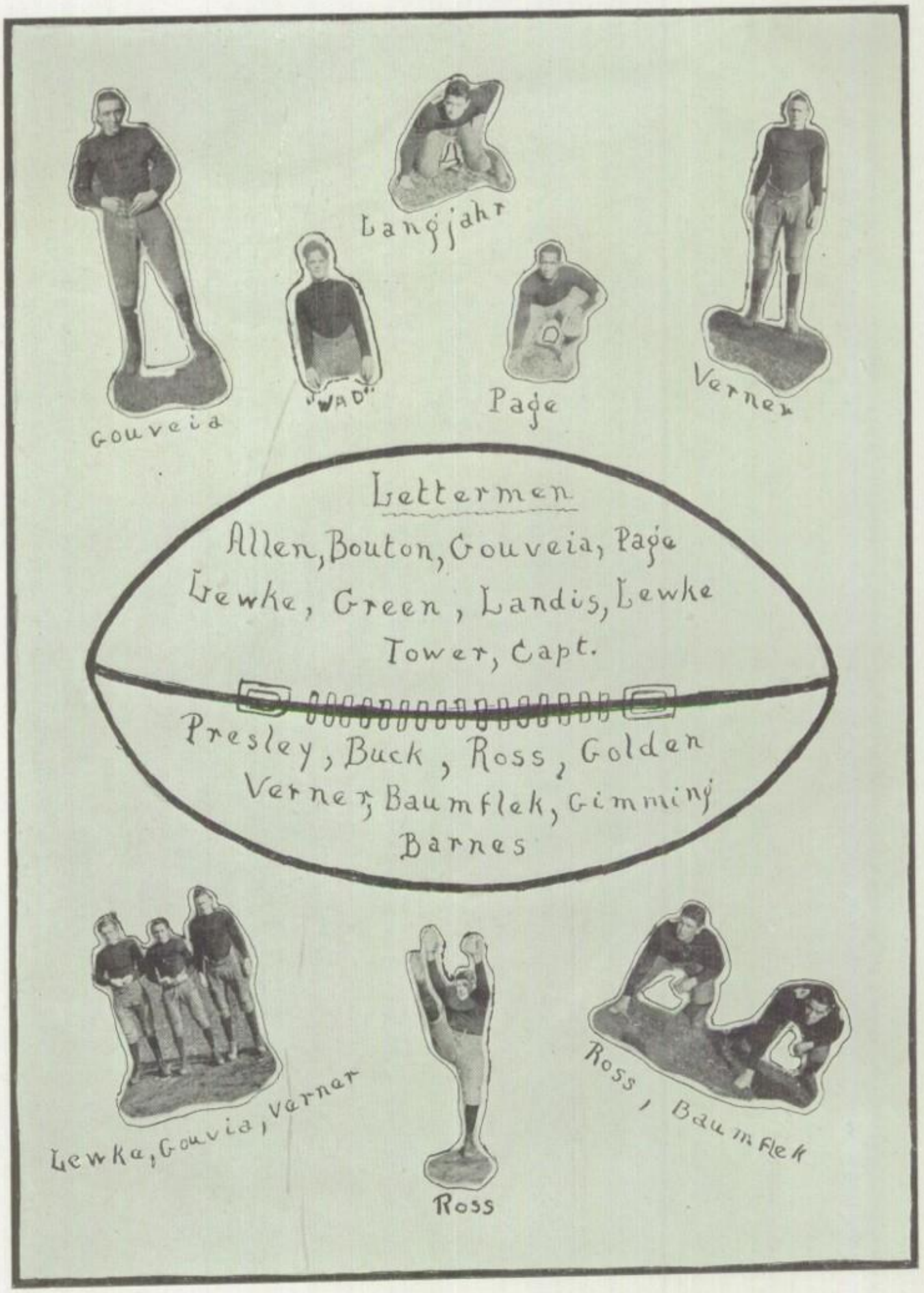
Gouveia
"WAD"
Langjahr
Page
Verner
Lettermen
Allen, Bouton, Gouveia, Page
Lewke, Green, Landis, Lewke
Tower, Capt.
Presley, Buck, Ross, Golden
Verner, Baumflek, Gimming
Barnes
Lewka, Gouvia, Verner
Ross
Ross, Baumflek

NATIONAL TRACK CHAMPIONS, 1926

Two national championships and first place make up Peoria's share of victories won at the Fourth Annual Marquette University national high school relay carnival, held May 7, 1926, at Milwaukee.

In each of these three events, the half mile relay, sprint medley relay, and mile relay, Peoria High runners established new records.

Dick Moody staged the greatest finish of the day, when he passed the runners of two schools, and flashed across the finish line, breaking the mile relay record. The Peoria quintet took just three minutes and thirty-five seconds to negotiate the distance. The boys who ran on this team were: C. Moody, V. Baumfleck, G. Shafer, and R. Moody.

In the 880-yard relay the boys won their first National championship, while setting a new national record for this event. C. Shaver, C. Moody, G. Shafer, and R. Moody ran in this race.

Central's other national title came when they won the sprint medley relay by defeating Washington and West Division, both from Milwaukee. Their time in this race was 2 minutes 11 2/10 seconds, making another national record. This team was composed of R. Moody, C. Moody, C. Shaver, and G. Shafer.

For these successes they won the three handsome trophies shown above.

ADVISORY BASKETBALL

AREND'S rangy basket tossers played the part of the traditional "dark horse" in winning the heavy weight championship. They defeated Cole's team 29 to 13. Although Cole's aggregation displayed plenty of passing and skill around the basket they were unable to cope with the strength and length of their opponents. E. Davis was the high scorer of the game.

The lightweight championship fell to Clifford's group. There was no question about their winning because they displayed more class than any of the other 16 teams in the league. They trounced Epstein's gang by a 26 to 15 score in the final round.

Taken all in all both leagues had successful tournaments and the games were exhibitions of good sportsmanship and fight, two of the qualities necessary for good school spirit.

HUMOUR

Continued from page 81

I, Donald Matthews, leave my way with women to Jack Elliott.
I, Nathan Mayer, leave my wit to Malcom Elson.
I, Myrl Maynard, leave my theme paper to Sherwood Day.
I, Olga Meeds, leave my pep to Althea Ryan.
I, Viola Mehl, leave my long locks to some bobbed-haired girl.
I, Maurice Mercer, leave my study hall prefect ability to my brother.
I, Freda Messer, leave my natural permanent to Maurine Randolph.
I, William Miles, leave my shyness to Deloss McCormick.
I, Dorothy Friedman, leave my "long hair" to Mina Ullman.
I, Marion Frye, leave my typing ability to Virginia Birket.
I, Merton Fuller, leave the school in peace.
I, Ruth Fuller, leave my "talkativeness" to Zoe Walker.
I, Elizabeth Furst, leave my Latin "notebook" to Mary Jane Nelson.
I, Harriet Gage, leave my "crushes" to Ellen Ziegler.
I, Grant Gieger, leave my deep bass voice to future Philaxia members.
I, Lois Giles, leave the presidency of advisory group to the next poor devil.
I, Virginia Gilmore, leave my millinery instincts to Betty Hay.
I, Anna Gimming, leave my cheerful smile to "Farmer."
I, Joe Golden, leave my girls to some other shiek.
I, Bob Goldenstein, leave my play love-making ability to Walt Hendricks.
I, Ruth Gottwald, leave my blond beauty to Phyllis Starry.
I, Wilbur Gouveia, leave my athletic prowess to Jimmy Green.
I, LeRoy Gray, leave my job to the next one.
I, Viola Reinders, leave my outside interests to Lorena Rhode.
I, Alice Ruark, leave my giggles to Frances Ewers.
I, Bernice Ruch, leave my enthusiasm to my sister, Helen.
I, Case Rutledge, leave my poetic inclination to Olive Mackley.
I, Theodore Saal, leave my championship in barnyard golf to Bob Kipp.
I, Mary Louise Salmons, leave my sweet personality to Lois Sommers.
I, Bill Sanford, leave my "journalistic" talents to Merlin Shrier.
I, Gertrude Sauer, leave my marcellist ability to Lillian Swanson.
I, Maurice Schaffer, leave "observation, comparison, judgment" to other Latin sufferers.
I, Grace Pottker, leave my size to Mae White.
I, Jack Rauch, leave my sleepiness to Scott Roby.
I, Fred Crawshaw, leave my utter oblivion to P. H. S. girls to Stuart Reyburn.
I, Earl Miller, leave my deep bass voice to Gene Hercules.
I, Quentin Miller, leave my faithfulness to the stage crew.
I, Vivian Miller, leave my amiability to Mary Alexander.
I, Dorothy Moeller, leave my brilliancy to Elizabeth Otto.
I, Jane Moffett, leave my Virgil book to Winifred Breed.
I, Donald Morris, leave my winning ways to Joe Klepfer.
I, Mary Mullin, leave my "seriousness" to "Mickey" Landers.
I, Dorothy Murphy, leave my place in newswriting class to my sister.
I, George Parker, leave my sandy-colored hair to Howard Miskiman.
I, Shirley Pierson, leave the school—with "Bob."
I, Leo Propp, leave my huge stature to Arnold Gibbs.
I, Anne Ragon, leave my "ability" as a chauffeur to Betty Ball.
I, Betty Reyburn, leave my winning personality to Betty Block.
I, Ben Rauch, leave my argumentative ability to Si Wallk.
I, Paul Nixon, leave my lady friend to any fellow craving excitement.

CREST

I, Frank Pocklington, leave Florence in the care of the Junior fellows.
I, Beatrice Neff, leave my "La Mare de Diable" to May Blomeyer.
I, Henry Rauch, leave my scholastic ability to Marshall Allen.
I, Delilah Scott, leave my love of basketball to Genevieve Vogel.
I, Oscar Seeger, leave my Apollo-like beauty to Arthur Verner.
I, Virginia Selby, leave my freckles to Herman Siegle.
I, Gus Shafer, leave my medals to somebody with a big chest.
I, Charles Shaver, leave my radical ideas to Dave Levitin.
I, Edith Shaw, leave the presidency of G. A. A. to the successor.
I, Margaret Shepherdson, leave my various talents to Ione Riley.
I, Roger Shepherdson, leave my truck to the next Prom committee.
I, Casper Sherman, leave the girls lonesome.
I, Howard Seigfried, leave with pleasant thoughts of Zilla.
I, Dick Simpson, leave the school with regret.
I, Gerald Smith, leave my sense of humour to Richard Wahlfeld.
I, Virginia Smith, leave my vocabulary to the next editor.
I, Helen Snider, leave my fur coat to some lucky girl.
I, Mary Sommerville, leave my sweet mannerisms to Lillian Theyer.
I, Bernita Sprague, leave my cooking ability to Maurine White.
I, Thelma Stevens, leave my "talking ways" to Jo Murray.
I, Zilla Stickley, leave my blue eyes to brown-eyed Junior.
I, Helen Stiehl, leave my letter to my sister.
I, Sam Stowe, leave my loving looks to Ron Jeffries.
I, Frank Tingwall, leave my "collapsible legs" to Jim Putnam.
I, Lucille Triebel, leave my sweet disposition to Mildred Price.
I, Jim Van Cleave, leave my "interest" in chemistry to Bud States.
I, John Radley, leave myself to the biology department as a good example of Darwin's theory.
I, McKee Moffett, leave my handkerchief to Don Callender.
I, Olive Pfander, leave my swimming ability to Anne Williams.
I, Paul Pottker, leave my black sweater to Jim Hammer.
I, Emma Strawn, leave my locker to Bob Blank.
I, Jack Mohler, leave my "line" to Kenny Marshall.
I, Dorothy Wallace, will to Elizabeth Findley my sense of humour.
I, Edgar Warner, will to William Shively my silent wisdom.
I, Harris Waterman, will to Louis Vance my scene painting ability.
I, Leona Weber, will to Bernice Wahlfeld my innocence.
I, Eleanor Weers, will to Lucia Keevers my constancy in love.
I, Rose Weinstein, will to Hannah Friedman my quietness.
I, Georgette Werner, will to Carol Werckle, my dancing ability.
I, Geraldine West, will to Mildred Wolfenbarger my freckles.
I, Russell Wharry, will to Carroll Baymiller my sweet tenor voice.
I, Bob White, will to Jim Putnam my experience in love.
I, Helen Willard, will to Katherine Altorfer my light hair.
I, Helena Williams, will to Elizabeth Friedlander my quiet dignity.
I, Irwin Willms, will to Bob Bartholomew, my wit.
I, Lloyd Wilson, will to Ray Buck, Kitty Hoagland.
I, Ruth Wiltz, will to Leona Brodman my good nature.
I, Nellie Wood, will to Peggy Linton my fraternity pins.
I, Harry Woodcock, will to the "collegiate inclined students" my car.
I, Nellie Watton, will to Marion Mangum my demureness.
I, Irene Ziegler, will to my sister my diligence.
I, Minnie Zimmerman, will to Jacqueline Siefert my diminutiveness.

I, Marguerit Zipper, will to Kathryn Hoobler my brunette features.
I, Oscar Zox, will to Robert Citron my commercial law book.
I, Harry Bally, will to John Barnes my composure.
I, Franklin Banta, will to Lawrence Monroe my horse-shoe pitching ability.
I, Lewis Bartley, will to Jack Harris my dignity.
I, Vernon Baumfleck, will to Bob Rutherford my speed.
I, Walter Berkman, will to James Putnam my treasurer job of Jusendrea.
I, Walter Bergquist, will myself to the school for another year.
I, Helen Birket, will to Jane Coleman my candy-making ability.
I, Norene Birks, will to Ada Mae Albright my beautiful wavy hair.

HUMOR

Howard Landis knows a man that is saving up to be a miser. He's Scotch.

"Solomon, old man, how do you get so many birthday presents?"
"Oh, a word to the wives is sufficient."

1st Bird: "I'd like to have you for dinner tomorrow."
2nd Bird: "All right, but I'm afraid you'll find me a little tough."

Ruth J.: "And you won't think less of me if I allow you to kiss me?"
? ? ? ? ?: "I couldn't think less of you!"
Ruth: "Sir!"

Jack M.: "Could I get away with kissing you?"
Mary E.: "Try and get away without kissing me."

Jean Block (while taking her first golf lesson): "Must I swear if I miss it, Daddy?"

Oscar Z.: "Don't you wish you were a little boy again?"
Maurice S.: "Yeh, I could ride half-fare again."

Crabby professor (noticing only one student in the room): "Well, where are the rest of the fools?"
Young man: "I don't know professor, but it looks like we're the only two here."

Absent-minded professor (with a new pair of shoes): "It's just as I thought, Emma, I can't get these on until I've worn them a few times."

Don: "You used to call me darling; you don't call me anything now."
Grace: "That shows my self control."

Eleanor Jack: "Don't you think it would be terribly foolish to 'go' with a boy beneath me in intelligence?"
Kassie Jamison: "Worse than that my dear, it would be impossible."

Lorenz Tower: "How did your intelligence test come out? I suppose your mental age is about twelve."
Art Verner: "They said I hadn't even been born yet."

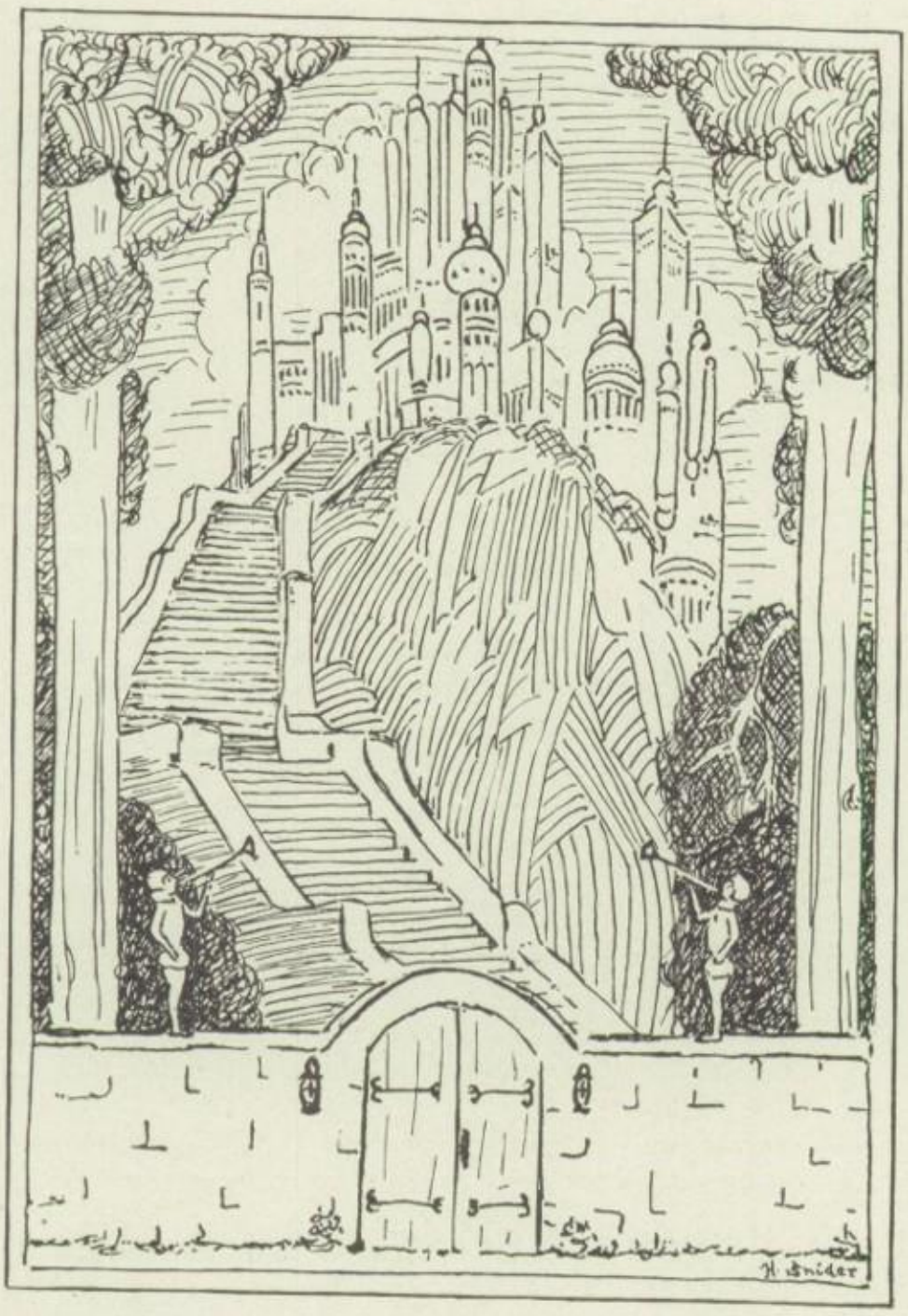

ADVERTISERS

PRES
ROW-ROW HEAVE HO
LIZZIE
Twas on A WINTRY DAY
A QUARTET
Spaget EATER
MORE SPAGET
the 3 HORSEMEN
GEORGE
AIN'T I CUTE?
VENARE
FILM CORPOR
THE SEXTETT FROM LUCIA
ON THE JOB

Carl
Betty + Scott
Jack
Ye Eos!
Edes + Co.
Kenny
Jeanne
Howard + Esther
Herke Wins Again!
Murray
Evans
Laura
Willis
"Bick" + The "Girl-friend"
Eternal triangle
Ellen
Paul
Mary
Stowe
Best
Hiatt
Radky
Bob + Elaine
"Jim" + Elta Mae
Litch + Nixon
Hearts are Trumps
=G.="Alloy="

The Class of 1927 after four happy and fruitful years within the walls of Peoria High School, and having developed mentally, physically, and socially, under its guiding influence, and now about to embark on the great sea of life takes this opportunity of bidding fond though sad farewell to our dear old school which we have learned to respect so deeply, and to our dear teachers who have struggled so valiantly with us in our efforts to make our lives more worthwhile.

FAREWELL!!

FAREWELL
AND
BEST WISHES
TO '27
FROM CLASS OF '28

"Central Illinois' Largest Outfitters to
Men, Women and Children"

It Was Mark Twain
who said:

"Weeds will come without invitation,
Roses grow wild without attention,
But I'll be hanged if one can raise a hill of potatoes
Without the use of a hoe."

This quotation is so apt, that we use it to plant the seed in your minds of the kind of store we are, to invite you in, and promise you friendly attention on your visit. The high Quality of our merchandise has been the "hoe" that has raised this Institution through 37 years of sincere personal service, to The Quality Institution which it is today, catering to the apparel needs for the entire family.

Collegiates, Co-eds, Men, Women and Children take pride in wearing The B&M Clothes. There's a tone and distinction about them. Yet, the prices are fair, even more fair than you'd expect for the Quality given.

To those who leave Peoria High and those who stay, we wish you success beyond your fondest hopes. Such is the wish of this store and it's entire organization.

THE B&M

SO. ADAMS AT FULTON

Who—the lady—no the suit
—a Schradzki All-Collegiate,
the final word in smart styled
Clothes for all Young Men.

THE SCHRADZKI CO.
213-215 S. Adams St.
Style Headquarters

Clothiers and Furnishers

To His Majesty

The Peoria High School Student

Ask to see—
Our Graduation Suits
With Two Pair Trousers

$30

Ætna Life Insurance Co.

F. D. CRAWSHAW, *General Agent*

301- 305 SOUTH JEFFERSON AVE.

This is one of the oldest General Agencies of "The Strongest Multiple Line Insurance Organization in the World."

It serves the public by taking care of YOUR EVERY INSURANCE NEED.

Every line of insurance written and all claims paid locally.

Special emphasis is given to filling your needs and providing policies which guarantee the education of your children.

A telephone call to 5195 will guarantee you our best service without obligation on your part. Give your order to the Business Manager of this Annual. We guarantee that he will take care of your business.

Smart Alec (getting into taxi): "Home, James!"
Taxi Driver: "What d'ya mean 'home, James,' this is a public taxi."
Smart Alec: "All right, then—home, Jesse James!"

Don Morris: "Have you ever loved anyone?"
Grace Brown: "Cut out the rhetoric and get going."

Mr. Heghin: "Tell something about the Western settlers."
Howy Siegfried: "Well, we call 'em six-shooters."

Jack Elliott says his stomach is turned upside down, so now he eats his dessert first.

FIFTY YEARS AGO:
Mrs. Jones: "Are you going to send Jane to college?"
Mrs. Smith: "Yes, it's quite an expense, but I don't want my daughter to marry."
NOW:
Mrs. Jones: "Are you going to send Jane to college?"
Mrs. Smith: "Yes, it's quite an expense, but I don't want my daughter to be an old maid."

"Who killed cock robin?"
"Me," said the sparrow, "Wid my lil' ol' gat—I pumped 'im full o' lead and I'll do the same to any other ol' high hat boid what monkeys aroun' wit my lil' sugar."

Walter Hendricks: "What is the date?"
Miss Daniels: "Oh, don't bother about such a trivial thing."
Walter: "Well, I want something right on this paper."

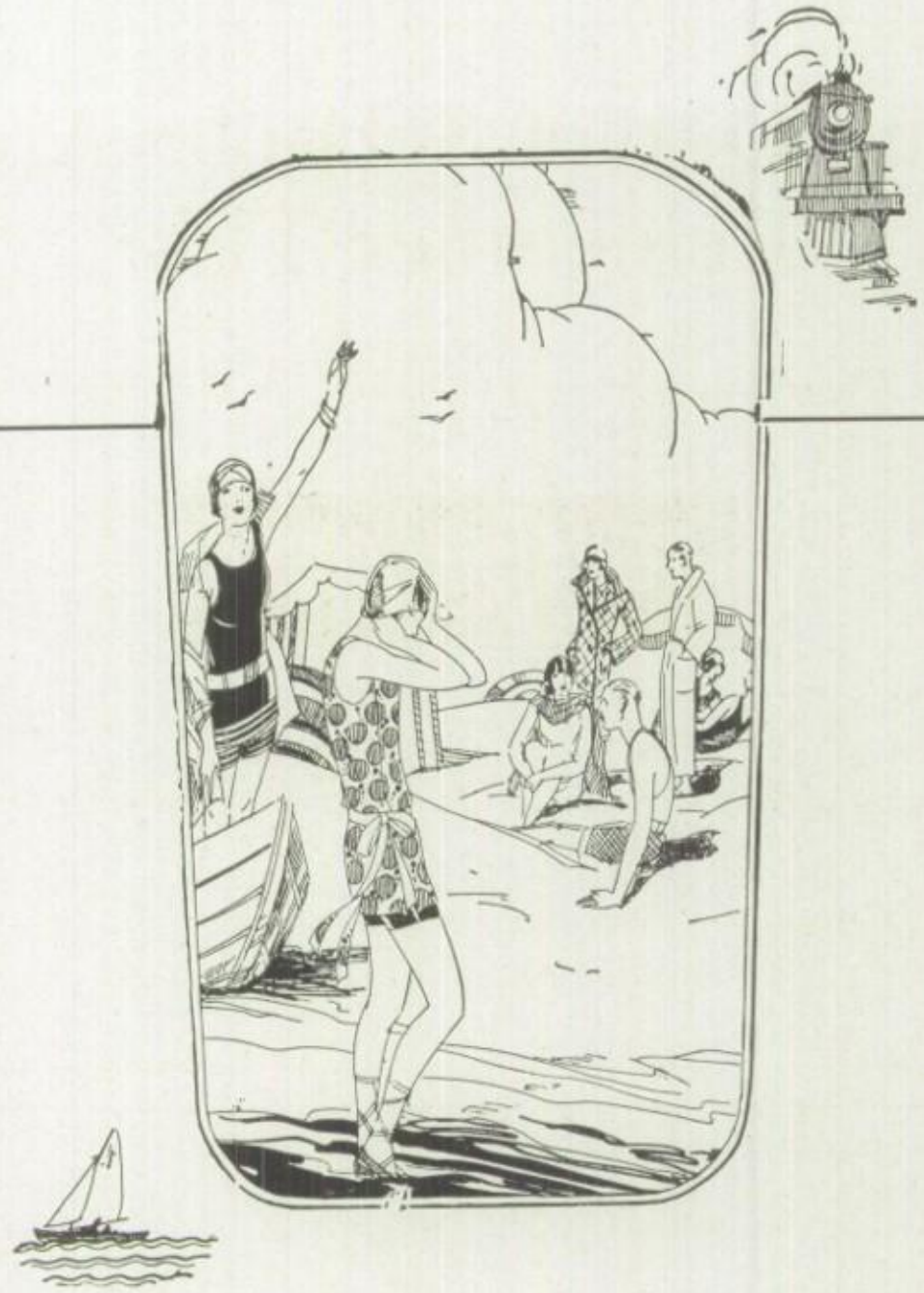

NOW—

Vacation and Play

RIGHT here in town or in a cooler clime, you have two months ahead in which to play. And to have the gayest time, you need smart new apparel. New clothes—new accessories—like we have in our store—the most fashionable at fair prices.

Remember, too, we plan months ahead. We promise you, even now, that next Fall we'll have the very best ready for you—whether your schedule is another year of high school, away to college, or entrance into the business world.

P. A. BERGNER & CO.

In and Out of School—Always Remember This:

Regardless of your Needs, find out the price at

PEORIA DRY GOODS CO
221-223 SOUTH ADAMS ST

A department store favored by
Peoria High School Teachers and Students

ONE OF AMERICA'S LARGEST CHAIN STORE ORGANIZATIONS—
BUYING AND SELLING FOR CASH

Henkes: "Hey, Dog, where do you live?"
Hotchkiss: "Nowhere. Where do you live?"
Henkes: "I live in the next block from you."

"Lay down pup! Lay down!" ordered the man, "Good doggie—lay down!"
"You'll have to say 'Lie down,' mister," declared a small bystander, "'at's a Boston terrier."

Love—the delusion that one girl is better than another.

Passerby (to Don Matthews): "Are you a student here?"
Don: "No, I just go to the high school here."

Waiter: "We have soft boiled eggs and hard boiled eggs."
Finicky Freshman: "But I don't want any eggs."
Waiter: "Well, then, supper's over."

Mr. Damon: "Where's that half duck I ordered?"
Dumb Waiter: "Sorry, you'll have to wait for someone else to order the other half; we can't kill half a duck."

Richard Simpson: "I'm used to having people treat me like a gentleman."
Rhody Fisher: "Did they ever discover their mistake?"

Dorothy Parker: "What do you boys talk about?"
Jimmy Wahlfeld: "The same things you girls talk about."
Dorothy P.: "Why, you terrible boys!"

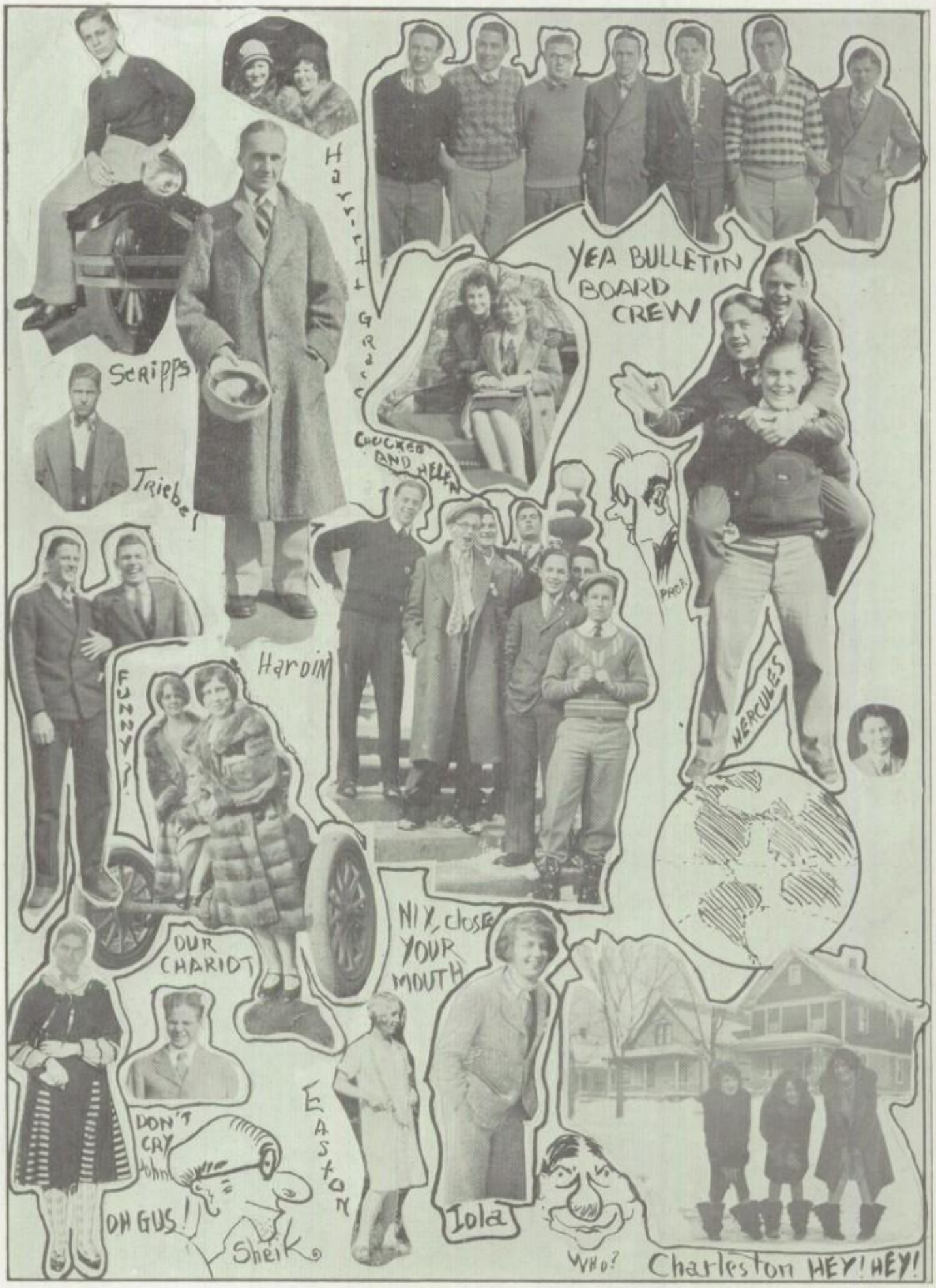
Scripps
Harriett Grace
YEA BULLETIN BOARD CREW
Triebel
CHUCKEE AND HELEN
PROF.
Haroin
FUNNY?
HERCULES
OUR CHARIOT
NIX, close YOUR MOUTH
DON'T CRY John
EASTON
OH GUS!
Sheik
Iola
WHO?
Charleston HEY! HEY!

COMPLIMENTS

OF

C. E. SMITH

THE Adams WARRANTED

PIANOS

PLAYERS *and* GRANDS

114 S. Adams St.

BEST AND JORDAN

DRUGGISTS

2201 Main Street

PEORIA, ILLINOIS

SODAS PHOSPHATES SUNDAES
SANDWICHES LUNCH

Your Patronage Solicited

PEN SHOP

STATIONERY AND FOUNTAIN PENS

Repairs A Specialty

BUSINESS EQUIPMENT CO.

Phones 7620—9279 120 S. Jefferson Ave.

Peoria, Illinois

LET US FURNISH YOUR HOME ON WEEKLY PAYMENTS

L. B. PRICE MERCANTILE CO.

Direct from Factory to You—Rugs, Lace Curtains, Bed Spreads, Linens, Silverware, Sheets, Blankets, Electric Irons, Etc.

434 LIBERTY STREET TELEPHONE 9000

"I understand that Jane is fond of her dogs."
"I'll say she is. She won't go anywhere unless I call a taxi."

Traffic Cop (to cause of jam): "What are you, a farmer?"
Cause: "No, but if I ever get out of here I'm going to be one."

Conductor: "I got your fare."
Honest: "I know you did; this one's for the company."

Jack Mohler (in the movies): "Can you see all right?"
Evelyn Holiday: "Yes."
J. M.: "Is there a draught on you?"
E. H.: "No."
J. M.: "Is your seat comfortable?"
E. H.: "Yes."
J. M.: "Well, will you change places with me?"

PEORIA FUEL CO.

Best Grades of Hard and Soft Coal

LIME, CEMENT, PLASTER
AND FIRE BRICK

4-0158—PHONES—4-0287

ESTABLISHED 1883

THEDE BROS., Inc.

The Haul of Fame

When you want Furniture or Pianos moved, swung, packed, shipped, or long distance hauling, or storage, call these lucky numbers:

6002 or 3-1002

OFFICE: 106-112 N. Washington Street

"Is he intellectual?"
"He's sorta crazy if that's what you mean."

Ellen Ziegler: "Do you think he would be cool in time of danger?"
Bruce Miller: "His feet might be."

Oliver Mackley: "How do you know the dog has a good pedigree?"
Bruce Clark: "I heard Mr. Cole telling him about it when he had him treed yesterday."

Monroe Paradice: "But your sign says, 'first-class hair cut only 35c'—and you're trying to soak me half a dollar."
Tony: "Yeh, but you ain't got first-class hair."

Mr. Cromwell (changing to new phase of speech): "I must pass on."
Barbara Allen (sleepily): "I'll make it one 'spade'."

Socrates: "So old Professor Jones is dead. He could speak six languages."
Plato: "Yeh, he ought to make a right sociable corpse."

"How many idiots in there beside you?"
"BESIDES ME' Say, are you insulting me?"
"Oh, all right, how many including you?"

"Have you seen Charlotte since she's reduced?"
"Yeh, and she's so thin that she's afraid to drink pink lemonade for fear people will think she's a thermometer."

The Pyke Studio

"Portraiture of
the Better Sort"

Official Photographer

FOR

THE CREST

1927

Need We Say More?

PITSCH'S MARKET

for

EVERYTHING

GOOD

TO

EAT

Helen Leitch: "Say, I believe you're trying to kiss me!"
Bud Nixon: "Well, now that you understand, let's cut out the assaulting and co-operate a little."

Jane Bruniga: "You brute! You have broken my heart!"
Pekin Boy: "Thank the Lord! I thought it was a rib."

Considerably pickled individual fondly hugged a flashing traffic light with his left arm while rubbing the green lens vigorously with his right: "Do your stuff (hic) doggonit, I'm Aladdin and I want my (hic) Djinn!"

Teacher: "Now, Willie, what was Caesar's famous quotation?"
Willie: "I breezed in, I lamped 'em, I licked 'em."

Rube (at 1 a. m.): "The other night I heard a story that gave me an awful start."
Bored girl friend: "I wish I knew it."

"There's my girl; what do you think of her?"
"I can't say."
"Why not?"
"She's your girl."

"Is Sue going?"
"No, is 'oo?"

Gladys: "Oh, he's so romantic. Whenever he speaks, he starts 'Fair Lady'."
Edward: "It's only force of habit. He used to be a street car conductor."

P. H. S. STUDENTS:

If you start now and buy a lot on payments of $5 or $10 per month, within a short time after you finish school and are earning money, and perhaps getting ready to establish your own home, you will have your lot all paid for and we will furnish you all the cash necessary with which to build a neat house—The time will roll around sooner than you think! START NOW.

Subdivisions

BROWN BROTHERS, *Realtors*
408 FULTON STREET

John Radley: "What's the matter with my golf?"
Herman Siegle: "You stand too close to it after hitting it."

"Say, guy, do I take the train from Pekin to Peoria?"
Agent: "Naw, the engine does that. You just get on."

Kitty Frederick: "Would you kiss me if I told you not to?"
College Boy: "I sure would!"
Kitty: "Oh, goodie, I can mind mamma then."

She: "Do you believe in heredity?"
He: "I sure do. You ought to hear the cute things my kid says."

NICK PARADICE

CONFECTIONERY AND DELICATESSEN

Home-made Ice Cream, Sherbets, and Candies, made by the Ill. Sugar Bowl

Don't forget Lekas' Chocolates

Telephones: 24530-24826

411 WEST RICHMOND

WOODRUFF ICE COMPANY

COLD STORAGE ARTIFICIAL ICE

Office 1420 N. Adams St.

PHONE 8181

Camp Days
CAMP CUSTER
A PAIR
RUTH
THE STAFF
EADES
BABE + JANE
TOO MUCH BEANS
Central
COLD KIDS?
P-E-O-
RAH RAH
GUS AND JACK
I want MY Body
AL AND HIS GIRLISH FIGURE
A COUPLE OF FLAPPERS
HONK
3 IN 1

The Store of Satisfaction!

"How deep do you usually dig a well?" someone asked a toiling tapper of nature's crystal fountain.

"Down to where the water is," was the satisfying reply.

Store service that stops anywhere short of its object, which is customer's satisfaction, is as incomplete as a well shaft that stops a foot above the water.

47 years of SERVICE and SATISFACTION are the proof that this store has served its public of yesterday and today faithfully and well, with added proof of better SERVICE and SATISFACTION for customers of tomorrow!

Thus has our enduring trade friendships increased, thus has confidence in Block and Kuhl Co. been permanently fixed in the esteem of Peoria community.

The Only Limit to the Service of This Store is Your Satisfaction!

Block & Kuhl Company

PEORIA, ILLINOIS

Books of All Kinds *Fine Stationery*

Fountain Pens *School Supplies*

Loose-Leaf Books

JACQUIN & COMPANY

MAIN STREET OPPOSITE COURT HOUSE

Bill Ford: "How much will it cost to send a telegram?"
Telegraph Clerk: "Where to?"
Bill Ford (dreamily): "Laurabelle."

Hotsey: "Barbara must be good looking."
Totsey: "Why?"
Hotsey: "Why, even her best friend says so."

Otto: "Ach I'm sleepy. I sat up all night with a corpse."
Pat: "Sure and what was it,—a wake?"
Otto: "Avake! Nein, you fool, it was dead!"

Illinois Wesleyan University

Located in an ideal college town. Excellent moral and religious environment for young men and young women.

College of Liberal Art—(*Leading to A. B. and B. S. degrees*)

School of Music—(*Leading to Bachelor of Music degree*)

School of Nursing—(*Leading to B. S. degree and Registered Nurse Diploma*)

Class-A college of Liberal Arts, preparing for greatest post-graduate and professional schools in America. Approved by Association of American Universities. National membership in the American Association of University Women.

A New Modern Gymnasium. New Buck Memorial Library.

Reasonable Rates.

For free catalogue and other information, address

PRESIDENT WILLIAM J. DAVIDSON,
Bloomington, Illinois

IT HAS BEEN OUR GREAT PLEASURE TO
SUPPLY MANY OF THE SMART CLOTHES
THAT PEORIA HI-SCHOOLERS WEAR!

So while we are congratulating you on your good judgment, let us ask for your future business on the old-time basis of

COURTESY—EXCELLENT MERCHANDISE—HONEST VALUES

You can do better at

Klein's

222 SOUTH ADAMS STREET

Lucille Jackson: "These monkeys look so horrid, please hold my hand."
Edgar Walker: "Come 'ere let's see the rhinoceros."

Ruth Johnson: "You can kiss my hand now."
Herman Siegle: "I like your cheek."

"So you lost your way, little man. Why didn't you hang on to your mother's skirt?"
"I couldn't reach it."

Persistent Interrupter: "Liar! Liar!"
Speaker: "If our friend will give me his name instead of his profession. I shall be delighted to make his acquaintance."

"And furthermore, my son, beware of wine, women, and song."
"Oh, don't worry, my voice is poor anyway."

Franklin Banta: "How long will I have to wait for a shave?"
Barber: "Oh about two years."

Eleanor Jack: "You must know, Ellen, my ancestors came across on the Mayflower."
Ellen Zeigler: "Yeah, mine couldn't; they had to go to Julius Caesar's funeral."

Fred Block: "They tell me you love music."
Jane Coleman: "Yes, but never mind, keep on playing."

Nearly every man is a firm believer in heredity until his son flunks out in high school.

Jimmy Van Cleave: "Want to go swimming?"
Harriet Gage: "I don't swim."
Jimmy: "Want to go bathing?"
Harriet: "I don't—aw shut up!"

Esther Becsey: "Look, we have three men on the bases!"
Paul Pottker: "Yeh, but they are at bat."

"Did Tommy take his medicine like a man?"
Disillusioned mother: "No, he didn't know enough words."

Mrs. Belsley (standing in front of Eleanor Jack): "Now, Eleanor, can't you see the Pied Piper right in front of you?"

"Why the wound, Red Bill?"
"We were playing draw poker, but the other boid beat me to the draw."

Nathan Meyer: "Take a ride?"
Lois Baker: "What's wrong with it?"

Paul Nixon: "I was struck by the beauty of her hand.
"I tried to kiss her.
"As I say,
"I was struck by the beauty of her hand."

Artist Photographers

Burkart STVDIO
420 MAIN STREET

Phone 9233

Sittings by Appointment

PEORIA HIGH SCHOOL CAFETERIA

"WHERE
QUALITY
COUNTS"

"It Pleases Me to Please"

JESSIE E. PURVINES
Directress

B. L. HULSEBUS

ARCHITECT

1244-1245 Jefferson Building — Office Phone 3-1565

PEORIA, ILLINOIS

Mr. Epstein: "Do you know what it's like to go before an audience?"
Al Landers: "No, they usually go before I finish."

Genevieve Alloy: "Can't you go any faster than this?"
Bus Driver: "Say, if you don't like it you can get off and walk."
G. A.: "Oh, my no, I'm not in such a hurry as all that."

Judge: 'What is the charge?"
Cop: "Slapped a girl that was proposing to him."
Judge: "Ah, contempt of court."

Marg. Rutherford: "Did someone say that a hug was a roundabout way of expressing affection?"

"Kuhl's Flowers Go Everywhere"

Say it With Flowers

WE SHALL BE GLAD TO SERVE YOU

WELCOME TO OUR STORE

214 S. Jefferson Ave. — Phone 6554

Buy

PORTMAN'S

GOOD SPORTING GOODS

Everything for Every Kind of SPORT

G. N. PORTMAN CO.

122 N. Adams St.

Peoria, Illinois — Opposite Court House

"IT PAYS TO LOOK WELL"

Your Next Hair Cut

PHONE 4-6026

ED WISSEL

BARBER SHOP

LADIES' AND CHILDREN'S HAIR BOBBING

101 N. Monroe St. (Down Stairs) (Formerly on Main St.)
Opposite Post Office, Peoria, Ill.

Virginia Edes: "I wouldn't touch him with a ten-foot pole."
Lucia Keevers: "Why not?"
V. E.: "Oh, I don't know, but it would look so silly."

"How did you lose your teeth, son?"
"Shifting gears on a lollypop."

"My baby says 'candy' every time he sees a store now," says the proud papa.
"That's nothing, mine says 'fillerup' every time he sees a gas station."

"I wish that you wouldn't knit at meals. I can't tell where my spaghetti leaves off and your sweater begins."

DRUGS *and* CHEMICALS

IMPORTED PERFUMES *and* TOILET ARTICLES

STATIONERY *and* FOUNTAIN PENS

Quality *Service*

JACK'S PHARMACY

"The Best Malted Milk" in Town

PRESCRIPTION SPECIALISTS

WHITMAN'S CHOCOLATES

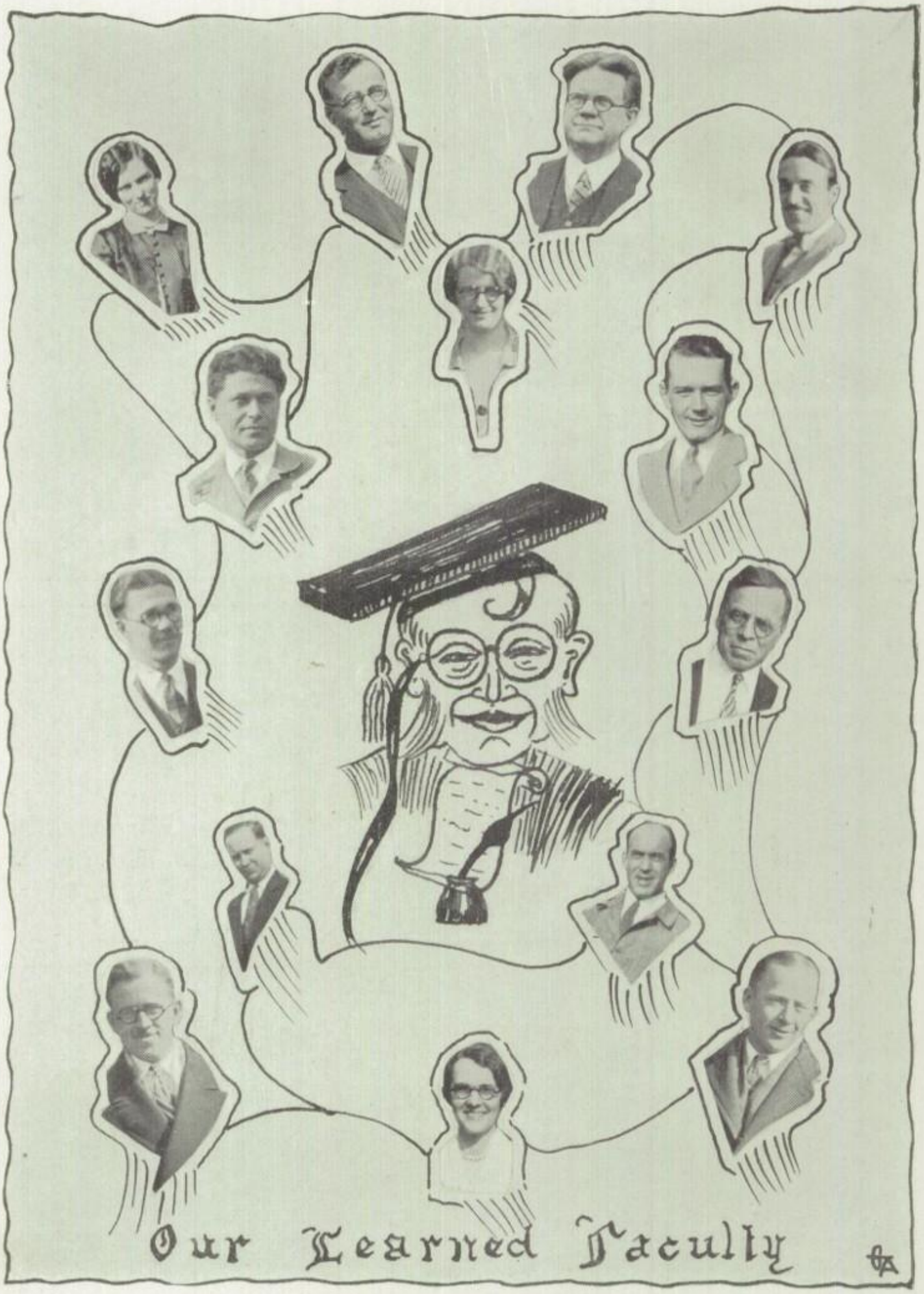
Our Learned Faculty

The Lantern Shop

Peoria's Largest and most exclusive Gift Shop

Graduation Gifts for

GIRLS	BOYS
Dresser Sets	Book Ends
Vanities	Desk Sets
Portfolios	Books
Feather Pens	Leather Bill Folds
Perfumes	Key Kaddies
Trip Books	Fountain Pens
Atomizer	Mottoes
Memory Books	Desk Lamps

Our Moorish Room with its gifts from many foreign countries is a restful place to choose a Wedding Gift, Birthday or Prize.

Look for the Blue Lantern

130 South Jefferson

We're strong for the amelioration
of contemporary conditions,—
yes, even to the painting of shabby homes.

THE LENZ-GADDIS CO.

PAINTS AND WALLPAPER 318 So. Adams St.

Peoria Creamery Company

PEORIA
CREAMERY
BUTTER

Always Good *None Better*

WHAT BROWN'S TRAINING WILL DO FOR YOU!

It will enable you to capitalize on your present education; it will create a demand for your services from the start; it will enable you to earn a good salary—to become self-supporting; it will help you avoid the ruts which lead to a hand-to-mouth existence; and above all, it will enable you to carve out a real future for yourself and rise to a position of promise, power, success and happiness.

SPECIALIZED TRAINING PAYS!

Phone, write or call personally at our school for complete information. Ask for our illustrated catalog. IT'S FREE.

BROWN'S BUSINESS COLLEGE

240 S. Jefferson Street — Peoria, Illinois

CONFIDENCE!

When you are deciding where to buy, there are several points that may influence you.

Smartest styles may prove a deciding factor. Service may win patronage. Location, prices, quality or dependability have influence when you are shopping.

All these you will find at Clarke & Co.

Our prices are fair—marked as low as you can find on merchandise of equal quality in any other good store. For fashion—right merchandise and newest styles, our stocks are unexcelled in the city. Our buyers are in the market every few weeks, and the products of the world are spread out before them for selection.

COME TO OUR STORE WITH COMPLETE CONFIDENCE. EVERYTHING UNDER ITS ROOF IS HERE TO SERVE YOUR NEEDS IN A MANNER THAT WILL MEET WITH YOUR APPROVAL

CLARKE & CO.

Established 1863

Adams at Main St. — Peoria, Ill.

BAT LOHMANN'S ORCHESTRA

"Yeh, Walter Berkman used to be the leading man at the Madison."
"Why, the Madison is a movie house."
"Yeh. An' Walter is an usher."

"What's the surest cure for love at first sight?"
"Another look."

Bill Wheeler: "What do you do with your pants when you wear them out?"
Bill Dooley: "Wear 'em back home, I suppose."

Ben Miles: "What do you charge for a ticket to Decatur?"
"We don't charge anything. You PAY or WALK!"

WHAT DO YOU KNOW ABOUT LIFE INSURANCE?

$15.00 cash will be paid to the two high school students submitting the best definition of LIFE INSURANCE by Aug. 1st

$10.00 First Prize
$5.00 Second Prize

Limit your definition to 50 words. Send communications to

A. H. KAHLER, *General Manager*,
Central Illinois Agencies,
INDIANAPOLIS
LIFE INSURANCE CO.
318-20 Commercial Nat'l Bank Bldg.

Phone: 8363

TOBIAS-KELLOGG CO., Inc.

INSURANCE

912 Lehmann Bldg.,

Peoria, Ill.

John Radley: "I say, fellow, will you drive me about town?"
Hard Egg: "I will if I can get a harness to fit you."

Oscar Seeger: "Do you sleep with your window open?"
Jo Golden: "No, just my mouth."

H. Landis: "What's the difference between a fish and a fool?"
A. Landers: "I'll bite."
H. L.: "Well, if you bite, there isn't any."

"Papa, what makes a man always give a woman a diamond engagement ring?"
Papa: "The woman."

Keep your Kodak handy and keep it loaded with the reliable Kodak Film—we have your size here and it's fresh.

Careful Finishing

BERT C. POWERS

CAMERA SHOP

523 Main St. Peoria, Ill.

EAT—

Washington Dairy

Ice Cream

MADE FROM PURE CREAM

Phone 4-1883

JACKSON-KEENAN CO.

FEATURES

O'Shea

KNIT GOODS

Interest in athletic contests during the past six years has necessitated the building of many new and larger Stadiums.

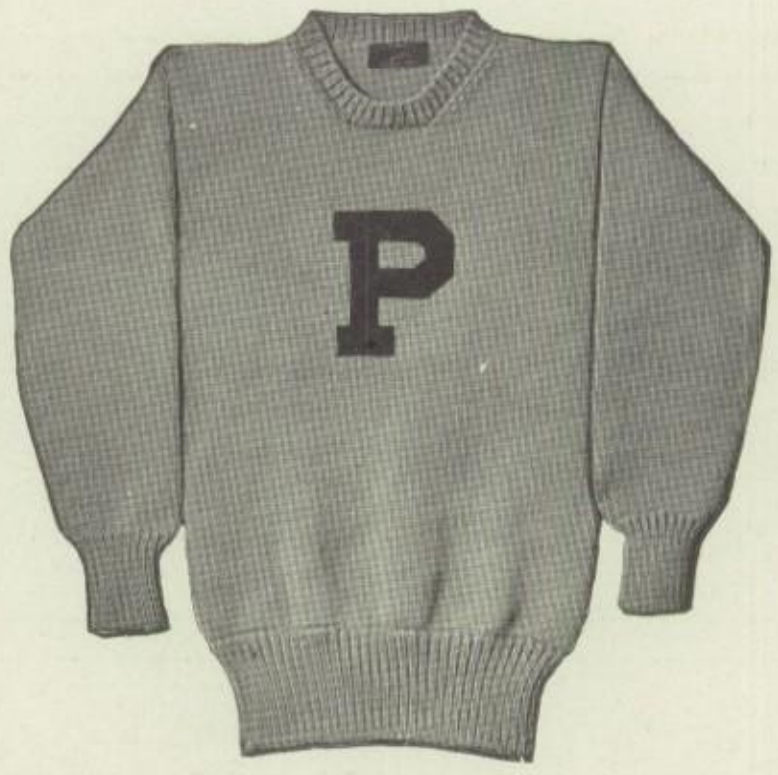

With this growth in general interest a keener study of the needs of the athelete for garments suited to the sport has developed.

By constant association with Directors, Coaches, Trainers and Players, the O'Shea Mills have endeavored to anticipate changes and developments in knitted garments that would assist the progress of athletics.

It is the aim of the Jackson-Keenan Company to handle only reputable lines, and we stand heartily behind our O'Shea Knit Goods

IN ATHLETIC GOODS WE ARE FIRST!

The JACKSON-KEENAN Co.

514 MAIN ST. Sport Goods for Good Sports PEORIA, ILL.

PAINTS

MORGANITE QUALITY.

VARNISHES

Made in Peoria—By Peorians

BORN-REID-MORGAN

DIVISION OF THE MORGAN COMPANY

328 South Adams

Phone 4-2362

THE CLOISTER PRESS

Commercial Printers

610 Knoxville

PHONE 2-4836

PEORIA, ILLINOIS

"My date and I were driving past the local school. We saw a sign. It said 'School Children Go Slow'."

"Humph," said my date.

"What did she mean?"

Soph (to Freshie): "What is your greatest ambition?"

Freshie: "To die a year sooner than you do."

Soph: "Why?"

Freshie: "So I'll be a sophomore in hell when you get there, sir."

Virginia Smith: "Why is your hair so curly?"

John Radley: "When I was young, I slept on a corrugated roof."

—pronounced Haig

HAAG VORTEX

Respectfully rejoices with the joyful graduates, and sympathizes with those sorry to leave the old school.

HAAG BROTHERS COMPANY
Peoria, Illinois

WAHLFELD MFG. CO.

MILLWORK

LUMBER

GLASS

LET—US—FIGURE—WITH—YOU

All Mill-Work Manufactured by us

THRIFT OR DRIFT—

Every Dollar Saved Helps You Along
the Highroad to PROSPERITY!

Invest In

CENTRAL ILLINOIS LIGHT PREFERRED SHARES

Now 6%—Tax Free in Illinois
(EXCEPT INCOME SURTAX)

Cakes for your Parties
Bread for your Home
Good Food at your School

FEDERAL BAKERY & PASTRY CO.

622 Main St. Phone 3-1670

YOUR SUCCESS

Many successful business men will tell you that an early connection with a big bank and an acquaintance with its officers was a great assistance to them in getting ahead.

Come into the "First" now—Get acquainted—Open an account—no matter how small—Plan systematic saving. You'll find these things important factors in your career.

3% Interest on Savings

NATIONAL FIRST 1ST BANK IN PROSPEROUS PEORIA TRUST & SAVINGS

Peoria's Oldest Banking Institution

Don Matthews: "Now we're approaching that long tunnel. You're not afraid, are you, sweetheart?"

Babe field: "Not if you take that cigarette out of your mouth."

The rain falls on just men,
And also on the unjust fellows,
But mostly on the just, because
The unjust have the justs' umbrellas.

"Is God everywhere?"
"Yes, Willie, God is everywhere."
"Is God in the sugar bowl?"
"Yes, Willie, God is everywhere."
"Is God in my pant's pocket?"
Again came the same answer.
"Ha, ha," flashed the final retort, "I fooled you. I ain't got no pant's pocket."

"He only kissed her twice during the whole trip."
"How come?"
"The automobile hit a bump."

He: "Pearls?"
She: "No, my own, of course."

We are told that the Eskimos live on whale oil and blubber. Some of our Student Council members live on banana oil and do the same thing.

Dickinson -:- Shorthand -:- in 30 Days

IF YOU ARE GOING TO COLLEGE, nothing will benefit you more in college work than DICKINSON SHORTHAND. It can be thoroughly mastered in 30-days—being the foremost simple system.

IF YOU ARE GOING TO ENTER THE BUSINESS FIELD no stepping stone is more substantial than Stenography and Bookkeeping.

Below is an illustration in GREGG and the same sentence written in DICKINSON Shorthand:

Gentlemen: In answering your letter of the 6th we regret that they are not in position to give attention to this matter at the present time.

GREGG

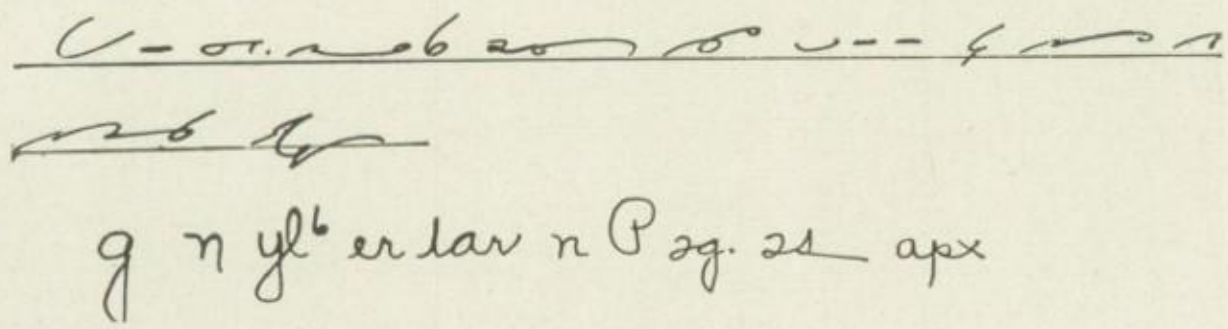

DICKINSON

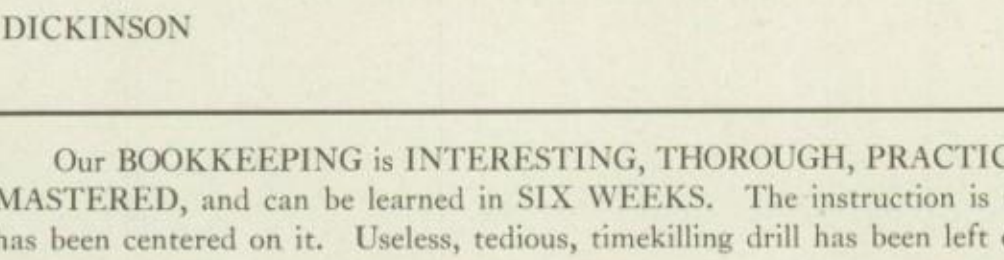

Our BOOKKEEPING is INTERESTING, THOROUGH, PRACTICAL and EASILY MASTERED, and can be learned in SIX WEEKS. The instruction is to the point, drill has been centered on it. Useless, tedious, timekilling drill has been left out.

WE TEACH BOTH DAY AND NIGHT SCHOOL, OR BY CORRESPONDENCE
ENROLL TODAY AND START TOWARDS SUCCESS

DICKINSON BUSINESS COLLEGE

125 N. Jefferson Ave.

Suite 4, Rehfuss Building

Phone 8490 Peoria, Illinois

IF YOU ARE HARD TO PLEASE

PEORIA HIGH BARBERS

Ladies, Gents and Children

HAIR CUTTING

THREE CHAIRS

331 Richmond, at North — Peoria, Illinois

Mert. Fuller: "Pardon me, but have you got the time?"
Unsuspecting Freshie: "Yeh."
M. F.: "Then mail this letter for me, will you?"

Oscar Lung: "What is your idea of heaven?"
Ronald Jeffries: "Methuselah's age and Solomon's wives."

Casey Ireland (at Artists and Models): "Is this far down in front?"
Ticket Seller: "If you were any closer, you'd be in the cast."

Poet: "Are you the man that cut my hair last time?"
Barber: "I don't think so, sir. I've only been here six months."

Greetings from

GREAT STATES THEATRES, Inc.

and

THEATRES OPERATING CO.

OPERATING

PALACE—MADISON—MAJESTIC

APOLLO—LYCEUM—RIALTO

DUCHESS AND ORPHEUM

"Sport Goods for Good Sports"

The JACKSON-KEENAN Co.

514 Main Street Phone 5094

CITIZEN'S ICE and COLD STORAGE

Corner of Apple and Washington Sts.

PHONE 4-0060

The cover for this annual was created by The DAVID J. MOLLOY CO.

2857 N. Western Avenue
Chicago, Illinois

Every Molloy Made Cover bears this trade mark on the back lid.

Don Matthews: "I've had this car for years and never had a wreck."
Betty Speers: "You mean you've had this wreck for years and never had a car?"

Edgar Walker (seeing a long funeral procession): "I wonder who died."
Our Hard Boiled Ed.: "The one in the hearse, silly."

City Banker (visiting the farm): "I suppose that's the hired man."
Farmer (who has visited the city bank): "No, that's the first vice-president in charge of cows."

"The fellow that dated Betty got a prize."
"What was it?"

Howard Landis: "Show me, I'm from——"
Kermit Henkes: "Don't finish; your ears give you away."

"What's the Greek for boiled water?"
"Soup."

The maiden smiled encouragement—
Our hero took the cue—
Ooooooooooo!

A back fence is the shortest distance between two gossips.

"Isn't there some fable about the ass that disguised himself in a lion's skin?"
"Yes, but nowadays the high schools do it with sheepskins."

It has gotten so now that Listerine has as bad a reputation as halitosis.

An optimist is one who puts a two-cent stamp on a letter and marks it "RUSH!"

There are two times to address a golf ball—before and after shooting.

"What generally becomes a woman?"
"A girl."

She was only a millionaire's daughter, but—isn't that enough?

He: "I understand Jim has six new law suits."
She: "Yes, I always knew he was a classy dresser."

Adoring Girl: "How did you ever manage to grow so strong?"
Halfback Hank: "Well, you see—my mother insisted that I go to a public school and wear curls until I was fourteen."

Pretty Girl: "I live at 416 Main street. Now don't you dare follow me."

"What movement for a watch do you like best?"
"Black Bottom."

Old maid school teacher: "Did I make myself plain?"
Small boy: "No, God did that."

PEORIA AUTO PARTS CO.

W. F. GRAWEY

PARTS FOR ALL CARS

817-19-21-23 South Adams St.

Telephone 4-3174 PEORIA, ILLINOIS

BILL HOGAN'S

Orchestra

Lammers' Drug Store

Cor. North and Richmond

Prescriptions *Sundries* *Notions*

Fountain Service

Desperate Suitor: "I'll give you a quarter, sonny, if you'll get me a lock of your sister's hair."
Small Brother: "Make it a dollar and I'll get you the whole bunch. I know where she keeps it."

She: "I read that Dickens worked a whole week on one line."
He: "That's nothing. My uncle worked twenty years on one sentence."

Wifey: "John, John, there's a man in the pantry, and I've got a pie there."
Hubbie: "Oh, it's all right as long as he doesn't die in the house."

1st Convict: "When I get out of here I'm going to have a hot time."
2nd Convict. "So am I, I guess. I'm in for life."

Old Lady. "Can you tell me what the berth rate is for the Twentieth Century?"
Agent: "You'll have to see the government statistics, madame; this is a Pullman office."

"Who is the man wearing the black robe? Is he a chimney sweep?"
"Naw. He's a Klu Kluxer from Pittsburgh."

"Why did Dutch Tipton give up golf?"
"He discovered that a golf ball can't be driven with one hand."

Ken M.: "Let's go outside and watch the great moon climb over the hill."
J. B.: "Sure, I feel like necking, too."

Storekeeper: "No, we don't handle goldfish."
Bernice Welty: "Well, I'm glad to hear it. It isn't very good for them anyway."

National
Cooperage & Woodenware Co.

Barrels and Kegs

Peoria, Ill.

HAROLD PLOWE, *President* MARGARET PLOWE, *Secretary-Treasurer*

Peoria Conservatory of Music
"THE PLOWE SCHOOL"
Founded 1890

106B N. Madison Ave. Peoria, Illinois

ALL BRNCHES CERTIFICATES AND DIPLOMAS

J. W. FRANKS & SONS

GEORGE MODJESKA

General Manager

Printers

Lithographers

Book Binders

PEORIA, - - - - - ILLINOIS

Grimm Bros.

FINE MEATS :-: POULTRY :-: GRIMM'S FAMOUS SAUSAGE
GROCERIES :-: FRUITS :-: VEGETABLES
Peoria's Leading Store for Everything to Eat
620 Main Street Telephones 5000 and 7770

If you save all you earn, you're a miser.
If you spend all you earn, you're a fool.
If you don't earn any, but spend it anyway—you're a wiser man than I am.

"Niggah, how come you spo'tin' that cane?"
"I ain't spo'tin' this cane, it's s'po'tin' me."

Jean Block: "Say something soft and sweet to me."
Don Law: "Custard pie."

Gerrie Carr: "Do you still love me best?"
Ummie M.: "You ought to know."

STATE TRUST & SAVINGS BANK OF PEORIA

The officers of this bank are ready and willing to discuss with the students of The Peoria High School any question in commerce or economics in connection with their courses of study . . . . . .

Young Suitor: "May I marry your daughter?"
Old Millionaire Father: "Have you any money?"
Young Suitor: "Do you think I'd marry YOUR daughter if I did?"

Bob Blank: "May I come, too?"
Emma Strawn: "You'll never come to, unconscious."

Ken Marshall: "May I call on you?"
Phyllis White: "No, of course not."
K. M.: "Oh, I didn't mean tonight. I mean some cold, rainy night when I haven't anything else to do."

Mr. Heghin: "What is necessary for a country to have a stable government?"
Howie Siegfried (just waking up): "Good horses."

John Radley: "What should I do first when I teach Eleanor to drive my car?"
Fred Crawshaw: "Insure the car."

Stern Parent: "You told me definitely that you would be home before 12!"
Daughter: "I know, but Bob said that his father would take me home, because he was coming this way—and how was I to know his father was a milkman?"

S. F.: "Thank you for the nice hug and kiss."
College Boy: "The pressure was all mine."

"People don't stand on ceremony any more—they step on it!"

FURS—
See all the newest
COATS, SCARFS AND SKINS
at
D. SCHAFFER
602 Main St.
Phone 5656 *Remodeling and Repairing*

H. S. TAES
EMPLOYMENT SERVICE
202 Lehmann Building
Will assist all commercial graduates in securing the right kind of positions

MAKE THE Y. M. C. A. YOUR DOWNTOWN CLUB

6th and Franklin Sts.

FUN, CHRISTIAN FELLOWSHIP, EXERCISE,
SWIMMING, SPORTS

Nominal Membership Rates

Jane Bruniga: "Let's go see someone."
Helen Leitch· "I *thought* that was a new hat."

"I can't wear my pajamas out."
"Why not?"
"Why—that wouldn't be nice."

"At the party last night Bill asked me to laugh and be merry, but I told him I would rather be myself."

'Tis better to marry a poor girl and settle down, than marry a rich one and settle up.

Bradley Polytechnic Institute

PEORIA, ILLINOIS

1. GENERAL COLLEGE COURSES
   Four year curricula leading to an A. B. or B. S. degree.
   LANGUAGE, LITERATURE, ART.
   HISTORY, ECONOMICS, POLITICAL SCIENCE, SOCIOLOGY
   MATHEMATICS, SCIENCE (Including Pre-Medical, Gen. Chemistry, etc.)
   BUSINESS ADMINISTRATION AND ECONOMICS
   ENGINEERING (Freshman and Sophomore years; Architectural, Mechanical, Electrical, Chemical, and other forms).
   MANUAL ARTS AND INDUSTRIAL EDUCATION
   HOME ECONOMICS.
   A state teachers' certificate (High School, Grades, or Special) may be obtained without examination by making proper selection of studies.
2. COLLEGE OF MUSIC, thoroughly equipped. B. M. degree.
3. VOCATIONAL COURSES for draftsmen, wood-workers, metal-workers, practical electricity. An automobile school giving one or two years of training in everything pertaining to the automobile.
4. HOROLOGY, Watchmaking, Jewelry, Engraving, Optics.
5. SUMMER SCHOOL. College courses, teacher-training, shopwork. Begins June 13th.
6. EVENING CLASSES. CORRESPONDENCE COURSES.

Standard four year college accredited by the North Central Association

FINE GYMNASIUM AND ATHLETIC FIELD

SEND FOR CATALOGUE

Address the President
FREDERICK R. HAMILTON

THE CREST—

—of travel comfort and convenience is reached when you travel via Illinois Traction System.

Parlor car, sleeping car, and flyer service between Peoria, Lincoln, Springfield and St. Louis. Meals, a la carte, on the parlor car. Parlor chairs in the flyers.

Fast, frequent trains between Peoria, Bloomington, Clinton, Decatur, Champaign-Urbana and Danville.

When you plan your vacation this summer, include a ticket "via Traction" and enjoy yourself.

ILLINOIS TRACTION SYSTEM

ILLINOIS SUGAR BOWL

for the Three Best Things
to Eat

ICE CREAM
CANDIES
LUNCHEONS

LEKAS' CHOCOLATES
"The Superfine"

Established 1904 422 Main Street

MILO T. EASTON, M. D.

823 Peoria Life Bldg.

PHYSICIAN AND SURGEON

Office Phone 5882 *Residence Phone 4-3544*

Member Physicians Exchange 4-0214

USEFUL ARTICLES FOR STUDENTS

GALLAGHER'S

Office Supplies and Printing

112 South Monroe

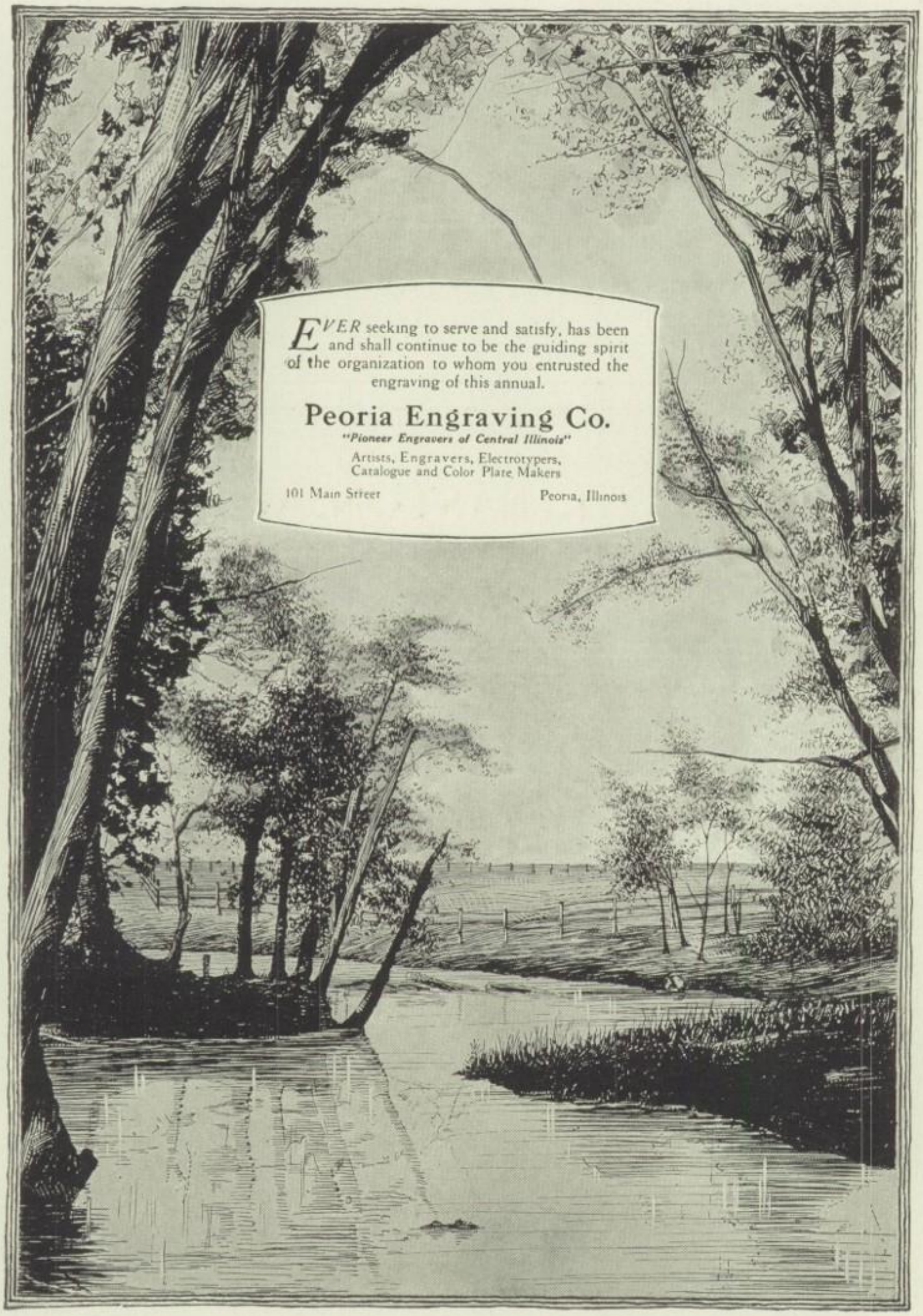
EVER seeking to serve and satisfy, has been and shall continue to be the guiding spirit of the organization to whom you entrusted the engraving of this annual.
Peoria Engraving Co.
"Pioneer Engravers of Central Illinois"
Artists, Engravers, Electrotypers, Catalogue and Color Plate Makers
101 Main Street
Peoria, Illinois

If most of the couples are listening to the orchestra from sedans, would you call the orchestra a neck band?

Coach· "Smoking, hey?"
Fullback· "No, camels."

Virginia Smith· "No man shall olve me for my beauty."
Gus Shafer· "Never mind; I love you anyway."

Ron Jeffries· "Will you let me kiss you?"
Mickey Landers· "Well, I won't let you, but I can't stop you."

The poetess· "What rhymes with Moon?"
The inspiration: "Why, er, a cuspidor."

"Did you ever see me before?"
"No."
"Then how do you know it's me?"

Algy saw a bear.
The bear saw Algy.
The bear was bulgy.
The bulge was Algy.

"Oi, oi, dose pants fit beautifully, ain't it?"
"Yeh, yeh, but they're a little tight under the arms."

VENARD FILM CORPORATION

132 South Madison Street

PEORIA, ILLINOIS

COMMERCIAL PHOTOGRAPHY

Amateur Kodak Finishing and Supplies

Blue Ribbon Foods

"All that the Name Implies"

Oakford & Fahnestock

PEORIA, ILLINOIS

Compliments of

BAKE-RITE BAKERY

215 Main Street Phone 8354

"What sort of a girl is Helen?"
"Just like a sonnet."
"How's that?"
"Fourteen different lines."

Bill Wheeler: "Hey, Blockie, you just missed me."
Fred Block: "Aw shut up and stand still, I'll do it next time."

Max Fuller (pulling King Arthur talk): "Wilt thou?"
Evelyn Bosenbury: "No, only in hot weather."

"Is this town dry?" "Say boy, it's so dry you have to pin on postage stamps."

INTELLIGENT TIRE SERVICE

GOODYEAR TIRES — Accessories, Oil and Grease

WATSON STABILATORS — Vulcanizing

ROADSTRUM TIRE CO.

531 Fulton St. OPEN EVENINGS AND SUNDAYS Phones 5124-5125

Try a Drink at our Fountain

That's All!

McDougal's Drug Store

THE REXALL STORE

Main and Madison Sts. Main and Glendale Sts.

Clarence Coons: "Je t' adore!"
Bored young lady: "Aw, shut the door yourself, an' make it snappy."

Kitty Frederick· "Why that's strange, I even soaked them in Listerine before I fried them, dear."

"Have you any near relatives?"
"M'God, the're all that way."

Him: "You look familiar."
Her: "Well, you might be."

"Is that a bottle on Joe's hip?"
"Naw, that's a warp in his wooden leg."

Bob Blank: "How old are you my good lady?"
Emmy Strawn: "I have seen eighteen *happy* summers."
Bob Blank: "What an unhappy life you must have led."

Doc Matthews: "Mr. Heghin gave us another of those ozone lectures this morning."
Don Law: "Whatd'ya mean?"
Doc: "Oh, one that's over our heads."

Mr. Damon: "Well, why don't you say something?"
Zella Stickley: "I'm waiting for history to repeat itself."

Mrs. Belsley: "What English! You ought to learn the King's English."
Walter Berkman: "Oh, I know he's English."

Index to Advertisers

	PAGE
Adams & Co., C. C.	192
Aetna Life Insurance Co.	187
Bake-Rite Bakery	229
Bergner, P. A., Co.	188
Best and Jordan	192
Block & Kuhl	199
B. & M.	184
Born-Reid-Morgan	212
Bradley Polytechnic Institute	224
Bremer's	186
Brown Brothers, Realtors	197
Brown Business College	208
Burkhart Studio	202
Business Equipment Co.	192
Central Illinois Light Co.	213
Citizens' Ice and Cold Storage	217
Clarke and Co.	208
Cloister Press	212
Dickinson Business College	215
Easton, Milo T.	226
Federal Baking & Pastry Co	213
First National Bank / First Trust & Savings Bank	214
Franks & Sons	221
Gallegher's	226
Great States Theaters	216
Grimm Brothers	222
Haag Brothers Co.	212
Hogan, Bill	219
Hulsebus, B. L.	204
Illinois Sugar Bowl	226
Illinois Traction System	225
Illinois Wesleyan University	200
Indianapolis Life Insurance Co	209
Jack's Pharmacy	205
Jacquin & Co	200
Jackson-Keenan	217
Junior Class	183
Klein Co	201
Kuhl's Flower Shop	204
Lammers Drug Store	219
Lantern Shop	207
Lenz-Gaddis	207
Lohmann	209
McDougal Drug Co.	230
Molloy, D. J	217
National Cooperage & Woodenware Co.	220
Oakford & Fahnestock Co.	229
O'Shea-Knitting Mills	211
Paradice, Nick	197
Peoria Auto Parts Co	219
Peoria Conservatory of Music	220
Peoria Creamery Co	207
Peoria Dry Goods Co	189
Peoria Engraving Co	227
Peoria Fuel Co	193
Peoria High School Barber	216
Peoria High School Cafeteria	203
Pitch's Market	196
Portman, G. N., Co.	204
Powers, Bert C.	210
Price, L. B.	193
Pyke Studio	195
Roadstrum Tire Co	229
Shaffer, D.	223
Schradzki & Co.	185
Senior Class	182
Smith Lumber Co.	191
State Trust & Savings Bank	222
Taes Employment Service	223
Thede Brothers, Inc.	194
Tobias Kellogg	210
Vernard Film Corporation	228
Wahlfeld Mfg. Co.	213
Washington Dairy	210
Wissell, Ed.	205
Woodruff Ice Co.	197
Y. M. C. A	224